

# DINGLI

*Exceed · New Height*

## Parts Manual

**BT22ERT**

**BT22BERT**

From SN BTE2200123B0422-  
BTE2200123F0014  
From SN BTE2200023C0162-  
BTE2200023F0448

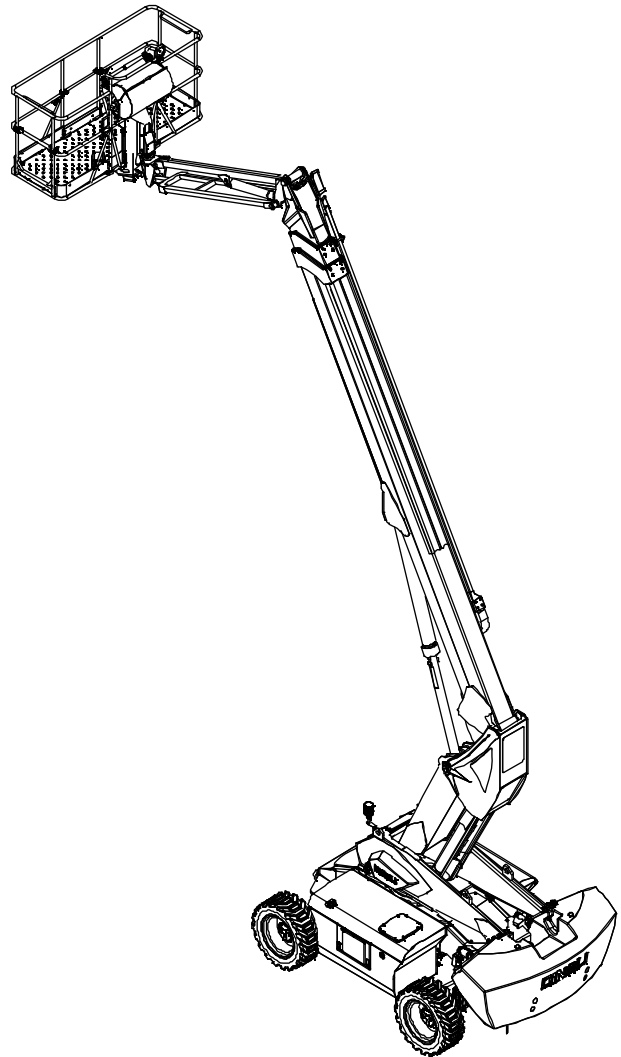

Part Number: SM032320113

Version Number: Rev1.0

August 2023 Printing

# DINGLI



## Foreword

We are very appreciated for your interesting with Dingli machine and choosing it for your application. Our priority above all is you can use the machine safely for your application and you can benefit from the Dingli machine mostly. For these reason we hope you can:

1. Comply with employer, job site and local governmental rules.
2. Safeguard your commitment to quality by always using genuine Dingli spare parts. Remember, Dingli cannot accept responsibility for the failure of a separator equipped with non-original spare parts. We guarantee the quality and reliability of our products.
3. All sketch maps of parts shown in this manual are for reference only, it is the practical that counts. This manual includes all the latest information up to the date when it was printed. All responsibilities for the revision and explanation of the manual rest with the Dingli. We also preserve the right to edit the technology characteristic and content of the manual.
4. Anyone who read the manual or used the machine, is encouraged to notify Dingli Machinery Co, Ltd of any errors or send in suggestions for improvement. All communications will be carefully considered for future printings of this and other manuals, certainly if you have any question about the machine, please contact with our team by dialing technical support phone, sending email, or any methods you want, etc. Our contact information as bellow:

Please contact with:

**DINGLI AWP INDIA PRIVATE LIMITED**

**Phone:** +91-98846 48464

**Email:** support@dinglisaarc.com



## Table of Contents

### Section 1 Chassis

1-1	Axle Installations (Standard).....	2
1-2	Axle Installations (Optional).....	4
1-3	Axle Lockout Cylinder Installations .....	7
1-4	Tire and Wheel Installations .....	9
1-5	Slewing Ring Installations.....	11
1-6	Rotary Coupling Installations .....	13
1-7	Chassis Components .....	15
1-8	Module Installations .....	17
1-9	Battery Module Assembly 1 .....	19
1-10	Battery Module Assembly 2 .....	21
1-11	Charger Assembly with Bracket.....	23
1-12	Hydraulic Module Assembly 1.....	25
1-13	Hydraulic Module Assembly 2.....	27
1-14	Hydraulic Module Assembly 3.....	30
1-15	Fuse Assembly.....	32
1-16	Motor/Pump Assembly .....	34
1-17	Ground Control Box Assembly.....	36
1-18	Chassis Manifold.....	38
1-19	Chassis Clamp Installations 1.....	40
1-20	Chassis Clamp Installations 2.....	42
1-21	Chassis Clamp Installations 3.....	44
1-22	Grease System Installations .....	47

### Section 2 Turntable

2-1	Turntable Accessories Installations 1.....	49
2-2	Turntable Accessories Installations 2.....	51
2-3	PVG Valve Block (Standard).....	53
2-4	PVG Valve Block (Optional).....	56
2-5	Counterweight Installations .....	59

### Section 3 Boom

3-1	Linkage Installations 1.....	62
3-2	Linkage Installations 2.....	64
3-3	Linkage and Boom Installations.....	66
3-4	Lifting Cylinder Assembly and Boom Installations.....	68

3-5	Telescopic Boom.....	70
3-6	Base Boom Sliding Block Installations .....	72
3-7	Second Boom Sliding Block Installations 1 .....	74
3-8	Second Boom Sliding Block Installations 2 .....	76
3-9	Third Boom Sliding Block Installations .....	78
3-10	Boom Shield Installations .....	80
3-11	Telescopic System Installations .....	82
3-12	Carrier System Installations 1 .....	85
3-13	Carrier System Installations 2.....	87
3-14	JIB Leveling Cylinder Assembly Installations (BT22ERT).....	89
3-15	JIB Leveling Cylinder Assembly Installations (BT22BERT) .....	91
3-16	Telescopic Boom and Articulating JIB Installations (BT22ERT).....	93
3-17	Telescopic Boom and Linkage Installations (BT22BERT).....	95
3-18	Telescopic Boom and Articulating JIB Installations (BT22BERT).....	97
3-19	Articulating JIB Installations.....	99
3-20	Rotate Cylinder Assembly Installations .....	101
3-21	Articulating JIB Valve Block Installations.....	104
3-22	Valve Block .....	106
<b>Section 4 Platform</b>		
4-1	Platform Installations .....	109
4-2	Platform Assembly .....	111
4-3	Gate Assembly .....	114
4-4	Lift Guard Contact Alarm .....	116
<b>Section 5 Cylinder</b>		
5-1	Left Axle Lockout Cylinder Assembly .....	119
5-2	Right Axle Lockout Cylinder Assembly.....	121
5-3	Lifting Cylinder Assembly .....	123
5-4	Telescopic Cylinder Assembly .....	125
5-5	JIB Leveling Cylinder Assembly (BT22ERT) .....	127
5-6	JIB Leveling Cylinder Assembly (BT22BERT).....	129
5-7	JIB Lifting Cylinder Assembly .....	131
<b>Section 6 Hydraulic System</b>		
6-1	Chassis Circuit 1 .....	134
6-2	Chassis Circuit 2 .....	138
6-3	Turntable Circuit.....	140
6-4	JIB Circuit .....	143

**Section 7 Electrical System**

7-1	Electrical Harness - COBO Controller.....	146
7-2	Electrical Harness - Parker Controller.....	149
7-3	Controller Assembly - COBO Controller.....	152
7-4	Controller Assembly - Parker Controller.....	154
7-5	Power Distribution Module.....	156
7-6	Ground Control Panel Assembly - COBO Controller.....	158
7-7	Ground Control Panel Assembly - Parker Controller.....	160
7-8	Platform Control Box Assembly - COBO Controller.....	162
7-9	Platform Control Box Assembly - Parker Controller.....	165

**Section 8 Decals**

8-1	Decals Installations.....	169
-----	---------------------------	-----

**Section 9 Special Options**

9-1	Ground Control Box Housing Installations.....	175
9-2	Alarm Installations.....	177
9-3	GPS Module Installations.....	179
9-4	AC Plug Assembly.....	181
9-5	Tube Housing Installations.....	183
9-6	Boom Shield Installations.....	185
9-7	Platform Accessories 1.....	187
9-8	Platform Accessories 2.....	189
9-9	Platform Accessories 3.....	191
9-10	Platform Accessories 4.....	193
9-11	Lift Guard Contact Alarm.....	195
9-12	Anti-collision Device Installations.....	197





# Section 1 Chassis

### 1-1 Axle Installations (Standard)

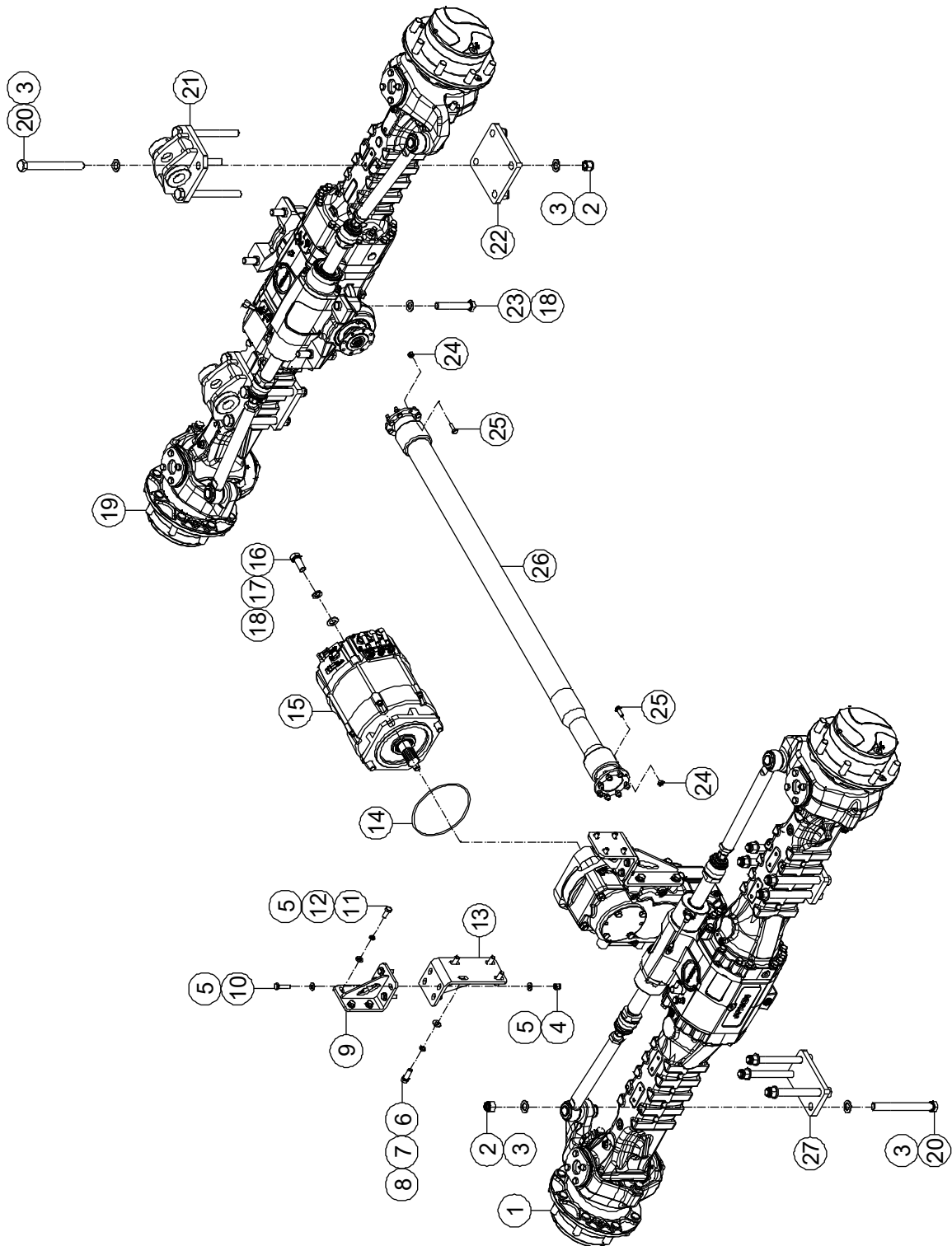

**1-1 Axle Installations (Standard)**

Item	Part Number	Description	Qty.	Remark
1	92100872	Rear Axle Assembly	1	
2	00004487	Nut GB/T 6182 M22	16	
3	00002550	Flat Washer GB/T 97.1 22	32	
4	00001249	Nut GB/T 6182 M12	8	
5	00000814	Flat Washer GB/T 97.1 12	24	
6	00002904	Bolt GB/T 5783 M14 × 40	8	
7	00001258	Spring Washer GB/T 93 14	8	
8	00001043	Flat Washer GB/T 97.1 14	8	
9	50005351	Bracket	2	
10	00002452	Bolt GB/T 5783 M12 × 45	8	
11	00002059	Bolt GB/T 5783 M12 × 30	8	
12	00000815	Spring Washer GB/T 93 12	8	
13	50005348	Bracket	2	
14	00001554	O-Ring	1	
15	00007539	Drive Motor Assembly	1	
16	00002224	Bolt GB/T 5783 M20 × 50	4	
17	00002219	Spring Washer GB/T 93 20	4	
18	00001050	Flat Washer GB/T 97.1 20	8	
19	92045546	Front Axle Assembly	1	
20	00006586	Bolt GB/T 5782 M22 × 230	16	
21	92029121	Seat, Axle Lockout Cylinder Assembly	2	
22	92029119	Bracket, Link	2	
23	00002552	Bolt GB/T 5782 M20 × 130	4	
24	00006402	Nut GB/T 6184 M10	16	
25	00001059	Screw GB/T 70 M10 × 30	16	
26	92100873	Propeller Shaft	1	
27	92003368	Bracket, Link	2	

### 1-2 Axle Installations (Optional)

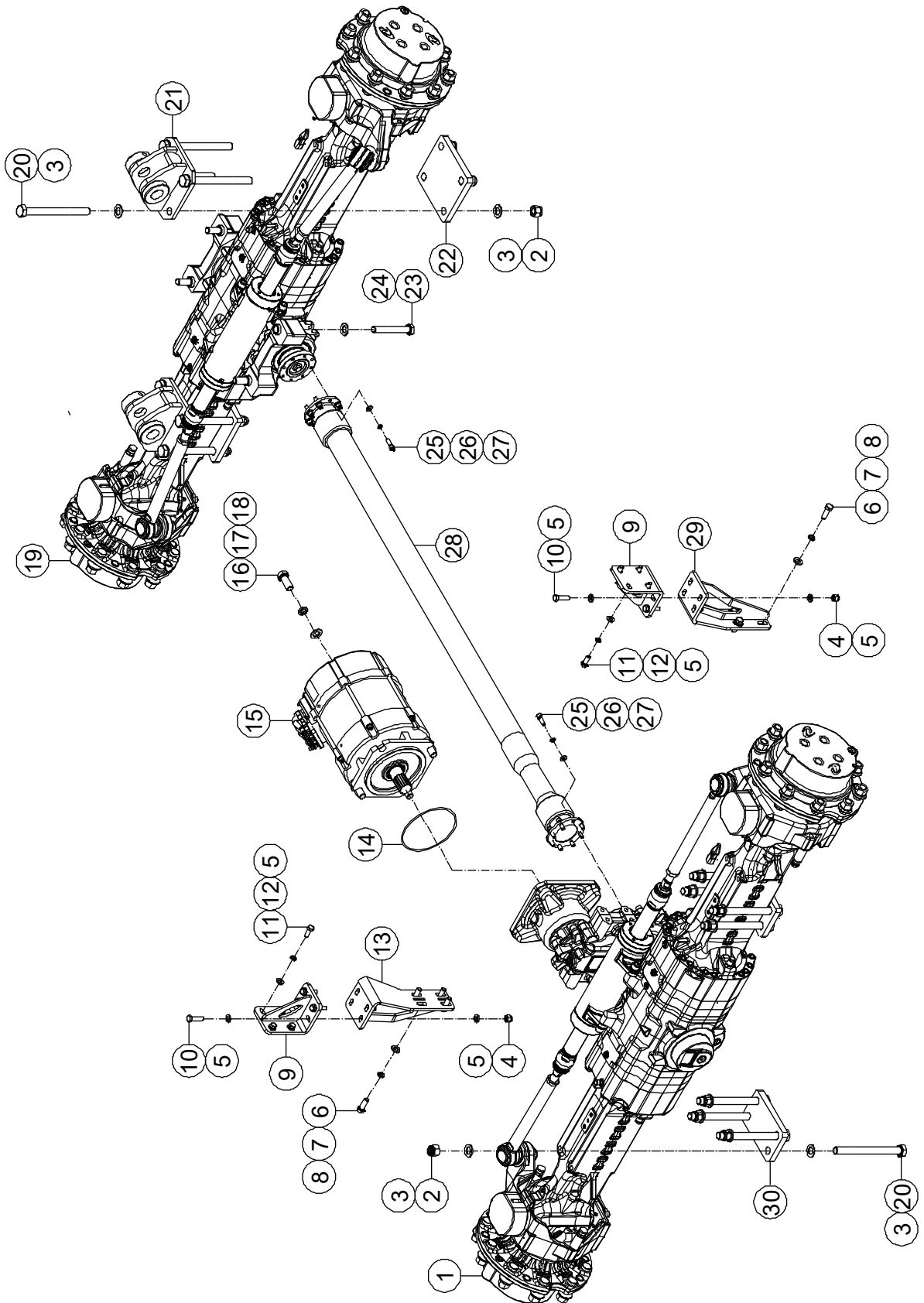

**1-2 Axle Installations (Optional)**

Item	Part Number	Description	Qty.	Remark
1	00008388	Rear Axle Assembly	1	
2	00004487	Nut GB/T 6182 M22	16	
3	00002550	Flat Washer GB/T 97.1 22	32	
4	00001249	Nut GB/T 6182 M12	8	
5	00000814	Flat Washer GB/T 97.1 12	24	
6	00002904	Bolt GB/T 5783 M14 × 40	8	
7	00001258	Spring Washer GB/T 93 14	8	
8	00001043	Flat Washer GB/T 97.1 14	8	
9	50005351	Bracket	2	
10	00002452	Bolt GB/T 5783 M12 × 45	8	
11	00002059	Bolt GB/T 5783 M12 × 30	8	
12	00000815	Spring Washer GB/T 93 12	8	
13	92102174	Bracket	1	
14	00001554	O-Ring	1	
15	00007539	Drive Motor Assembly	1	
16	00002224	Bolt GB/T 5783 M20 × 50	4	
17	00002219	Spring Washer GB/T 93 20	4	
18	00001050	Flat Washer GB/T 97.1 20	4	
19	00008389	Front Axle Assembly	1	
20	00006586	Bolt GB/T 5782 M22 × 230	16	
21	92029121	Seat, Axle Lockout Cylinder Assembly	2	
22	92029119	Bracket, Link	2	
23	00002552	Bolt GB/T 5782 M20 × 130	4	
24	00001050	Flat Washer GB/T 97.1 20	4	
25	00001059	Screw GB/T 70 M10 × 30	16	
26	00000679	Spring Washer GB/T 93 10	16	
27	00000615	Flat Washer GB/T 97.1 10	16	
28	00006270	Propeller Shaft	1	
29	92102177	Bracket	1	

**1-2 Axle Installations (Optional) (Continued)**

Item	Part Number	Description	Qty.	Remark
30	92003368	Bracket, Link	2	

### 1-3 Axle Lockout Cylinder Installations

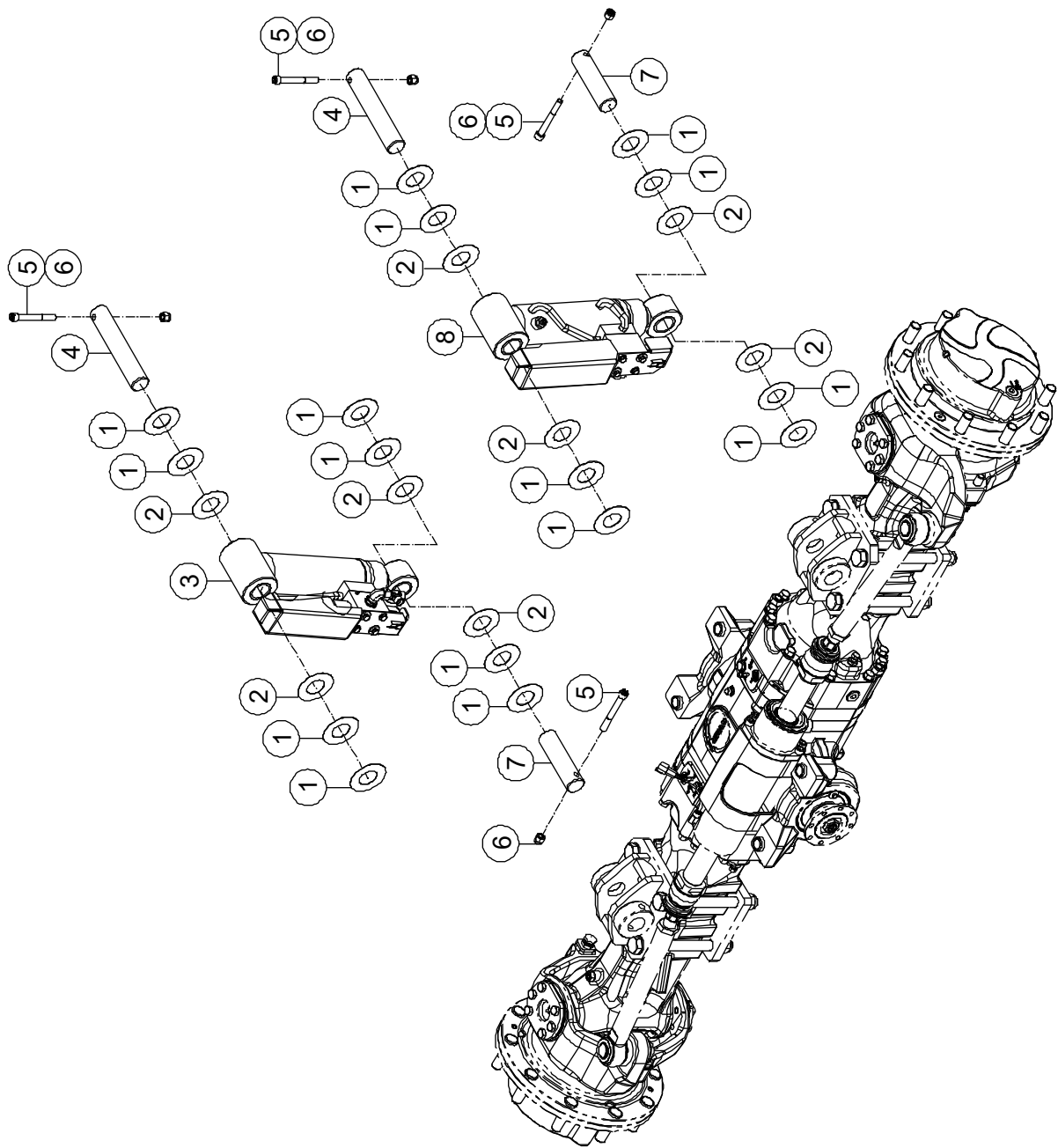

**1-3 Axle Lockout Cylinder Installations**

Item	Part Number	Description	Qty.	Remark
1	90029459	Shim	16	
2	90029460	Shim	8	
3		Left Axle Lockout Cylinder Assembly (Refer to 5-1)	1	
4	92029458	Pin	2	
5	00002554	Screw GB/T 70 M12 × 100	4	
6	00001249	Nut GB/T 6182 M12	4	
7	92029120	Pin	2	
8		Right Axle Lockout Cylinder Assembly (Refer to 5-2)	1	



### 1-4 Tire and Wheel Installations

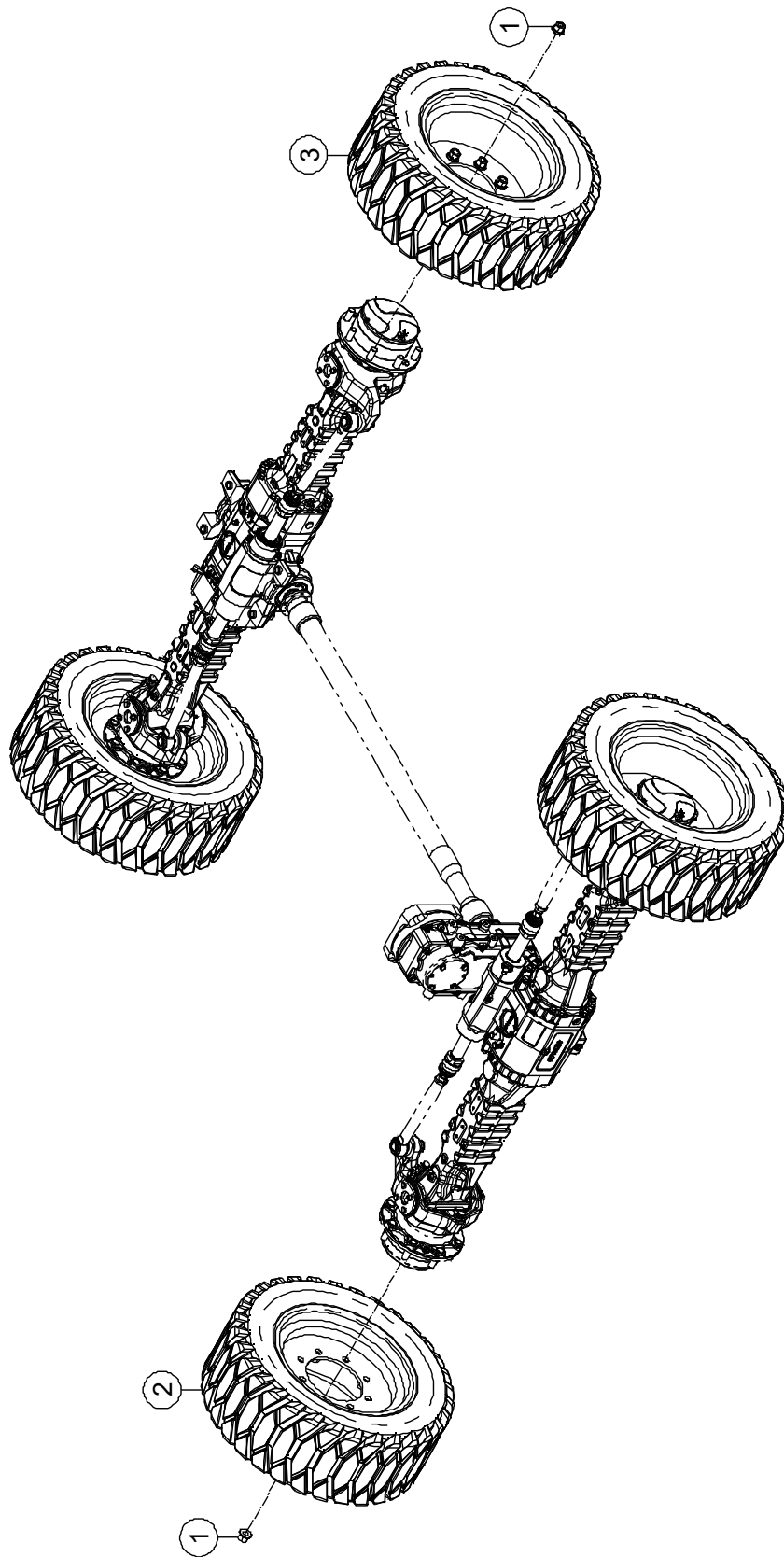

**1-4 Tire and Wheel Installations**

<b>Item</b>	<b>Part Number</b>	<b>Description</b>	<b>Qty.</b>	<b>Remark</b>
1	00002650	Nut M22×1.5	32	
2	00008120	Tire and Wheel Assembly (Left Side)	2	
3	00008119	Tire and Wheel Assembly (Right Side)	2	

### 1-5 Slewing Ring Installations

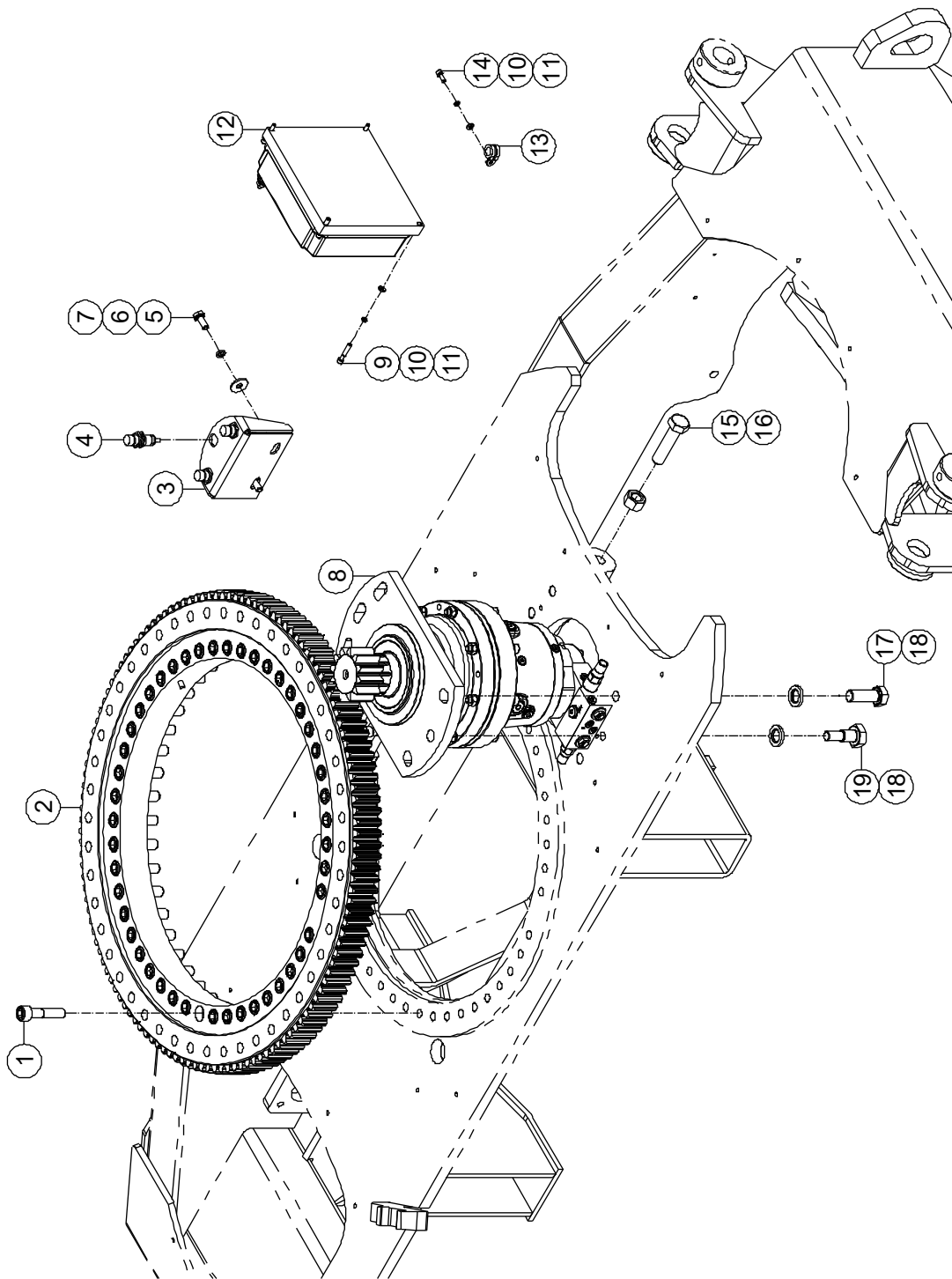

**1-5 Slewing Ring Installations**

Item	Part Number	Description	Qty.	Remark
1	00002056	Screw GB/T 70 M16 × 70	47	
2	92047787	Slewing Ring	1	
3	92049362	Bracket, Switch	1	
4	00007341	Proximity Switch	3	
5	00000678	Bolt GB/T 5783 M10 × 25	2	
6	00000679	Spring Washer GB/T 93 10	2	
7	00001028	Flat Washer GB/T 96.1 10	2	
8	00006823	Gearmotor	1	
--	00008952	Motor Assembly	1	
--	00008950	Valve Block	1	
9	00002934	Screw GB/T 70 M6 × 35	4	
10	00000621	Spring Washer GB/T 93 6	5	
11	00000620	Flat Washer GB/T 97.1 6	5	
12	92100569	Motor Controller	1	
13	92100579	Clamp	1	
14	00000876	Screw GB/T 70 M6 × 16	1	
15	00003875	Bolt GB/T 5783 M20 × 80	1	
16	00002272	Nut GB/T 6170 M20	1	
17	00002734	Bolt GB/T 5783 M20 × 55	5	
18	00001103	Flat Washer 20 JB/ZQ 4080-2006	6	
19	92100255	Bolt M16	1	

### 1-6 Rotary Coupling Installations

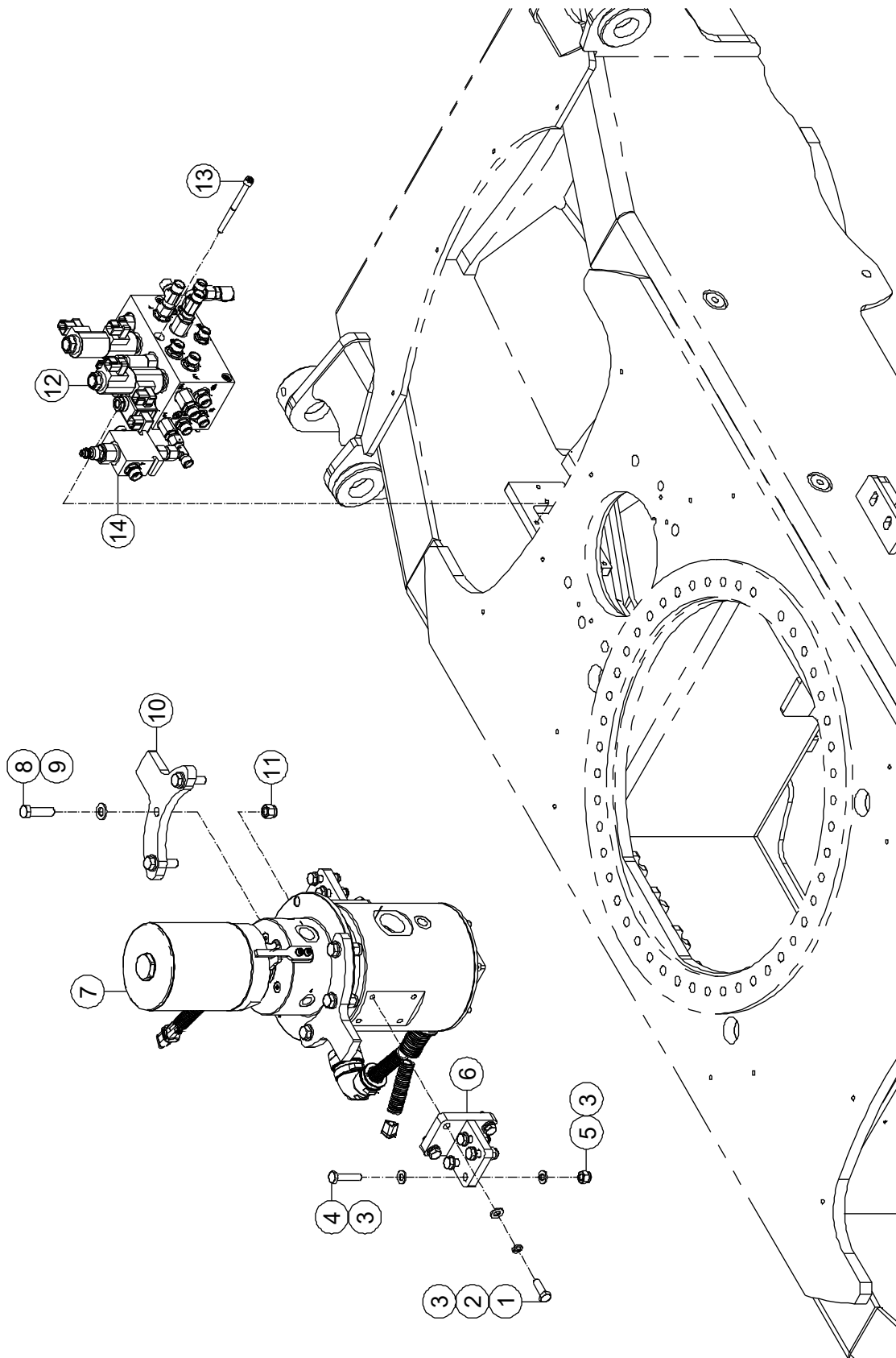

**1-6 Rotary Coupling Installations**

Item	Part Number	Description	Qty.	Remark
1	00000683	Bolt GB/T 5783 M10 × 30	8	
2	00000679	Spring Washer GB/T 93 10	8	
3	00000615	Flat Washer GB/T 97.1 10	24	
4	00002411	Bolt GB/T 5783 M10 × 45	8	
5	00000623	Nut GB/T 6182 M10	8	
6	92029130	Support	2	
7	92047837	Rotary Coupling Assembly	1	
--	00009008	Slip Ring	1	
8	00002452	Bolt GB/T 5783 M12 × 45	6	
9	00000814	Flat Washer GB/T 97.1 12	6	
10	92049365	Plate	2	
11	00001249	Nut GB/T 6182 M12	6	
12	92049352	Chassis Manifold ( <i>Refer to 1-18</i> )	1	
13	00002497	Screw GB/T 70 M8 × 100	3	
14	92100615	Cartridge, Pressure Reducing Valve	1	

### 1-7 Chassis Components

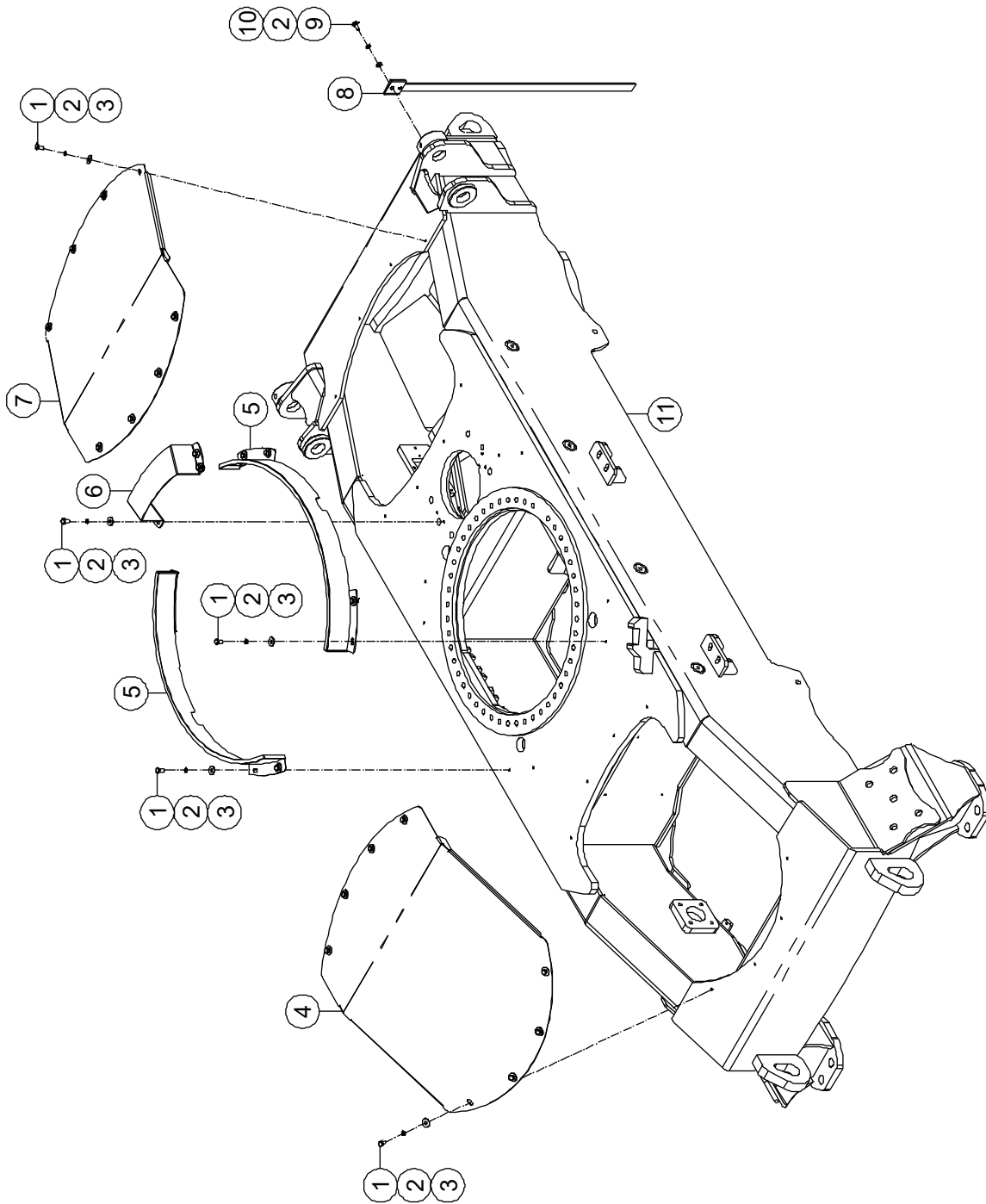

**1-7 Chassis Components**

Item	Part Number	Description	Qty.	Remark
1	00001063	Bolt GB/T 5783 M8 × 16	28	
2	00000609	Spring Washer GB/T 93 8	29	
3	00002000	Flat Washer GB/T 96.1 8	28	
4	92057967	Cover	1	
5	92049340	Housing	2	
6	92100864	Housing	1	
7	92100867	Cover	1	
8	00006555	Ground Strap	1	
9	00000875	Bolt GB/T 5783 M8 × 20	1	
10	00000608	Flat Washer GB/T 97.1 8	1	
11	92101454	Chassis	1	



### 1-8 Module Installations

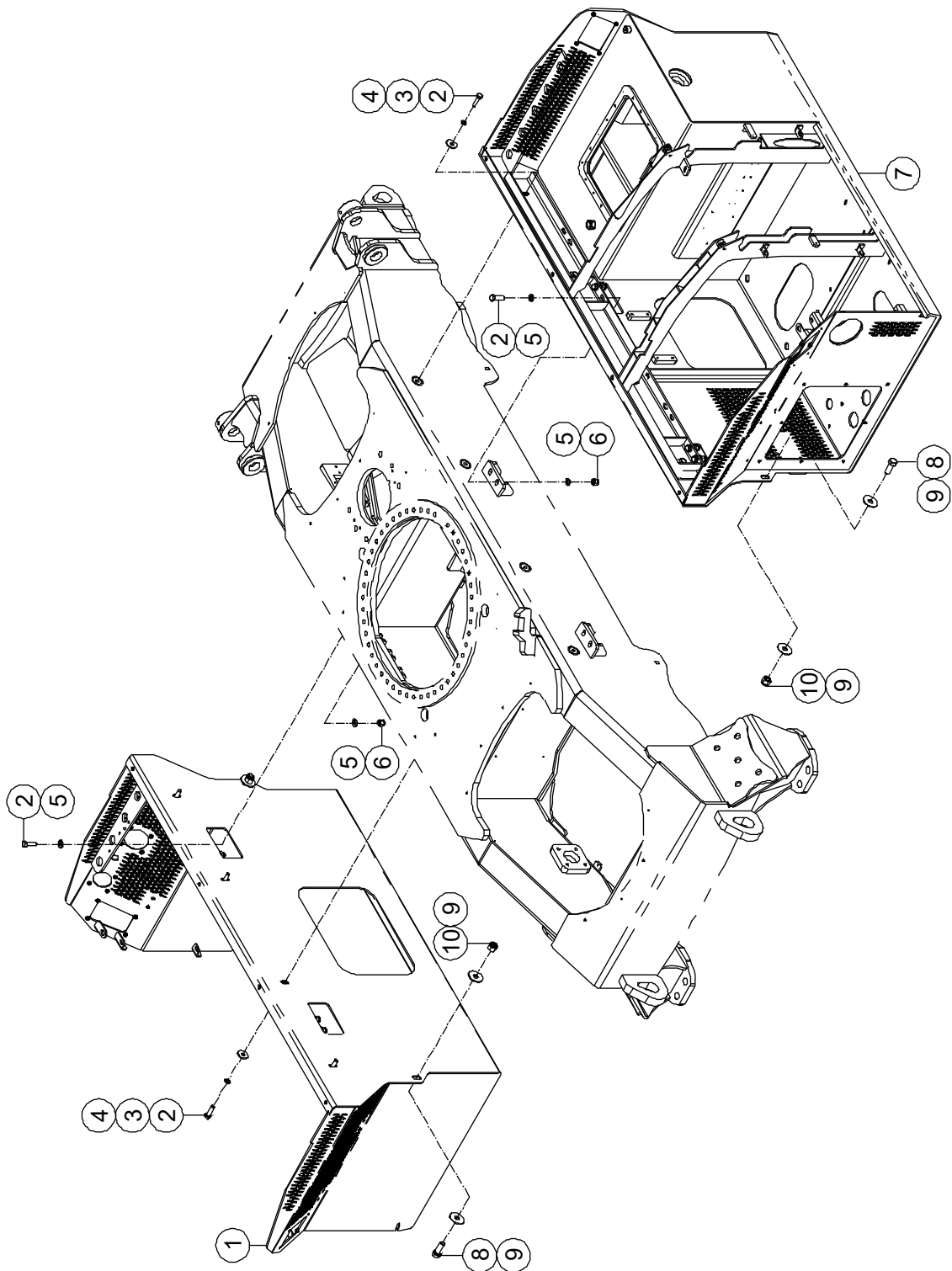

**1-8 Module Installations**

Item	Part Number	Description	Qty.	Remark
1	92100910	Battery Module	1	
2	00001055	Bolt GB/T 5783 M12 × 40	16	
3	00000815	Spring Washer GB/T 93 12	8	
4	00002601	Flat Washer GB/T 96.1 12	8	
5	00000814	Flat Washer GB/T 97.1 12	16	
6	00001249	Nut GB/T 6182 M12	8	
7	92100908	Hydraulic Module	1	
8	00001057	Bolt GB/T 5783 M16 × 45	4	
9	00003071	Flat Washer GB/T 96.1 16	8	
10	00001257	Nut GB/T 6182 M16	4	

### 1-9 Battery Module Assembly 1

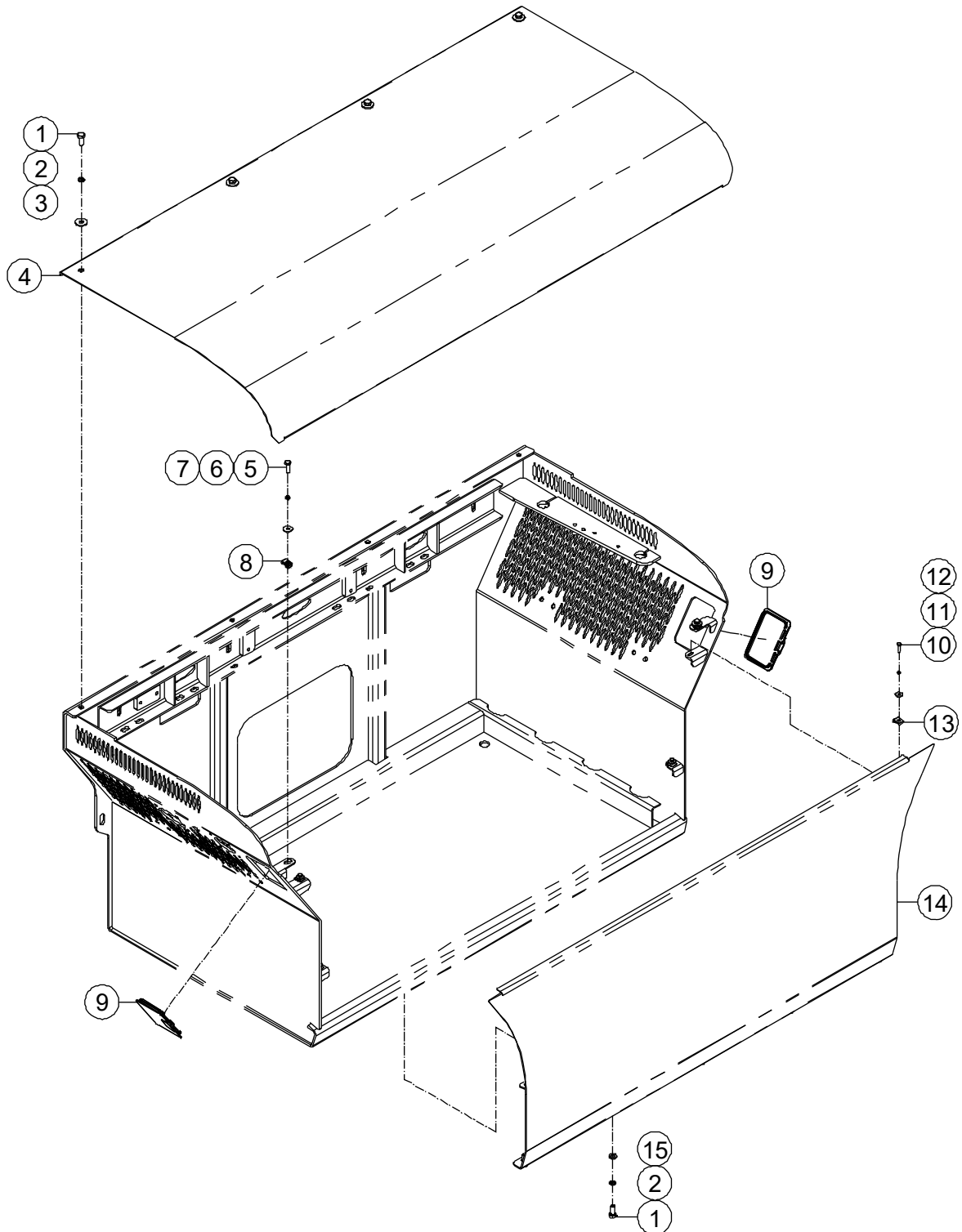

**1-9 Battery Module Assembly 1**

Item	Part Number	Description	Qty.	Remark
1	00000678	Bolt GB/T 5783 M10 × 25	9	
2	00000679	Spring Washer GB/T 93 10	9	
3	00001028	Flat Washer GB/T 96.1 10	4	
4	92100922	Cover	1	
5	00000993	Bolt GB/T 5783 M8 × 25	2	
6	00000609	Spring Washer GB/T 93 8	2	
7	00002000	Flat Washer GB/T 96.1 8	2	
8	00006251	Nut QC/T 885 M8	2	
9	92101175	Cover	2	
10	00000743	Bolt GB/T 5783 M6 × 20	4	
11	00000621	Spring Washer GB/T 93 6	4	
12	00002583	Flat Washer GB/T 96.1 6	4	
13	50000112	Nut QC/T 885 M6	4	
14	92100919	Cover	1	
15	00000615	Flat Washer GB/T 97.1 10	5	

### 1-10 Battery Module Assembly 2

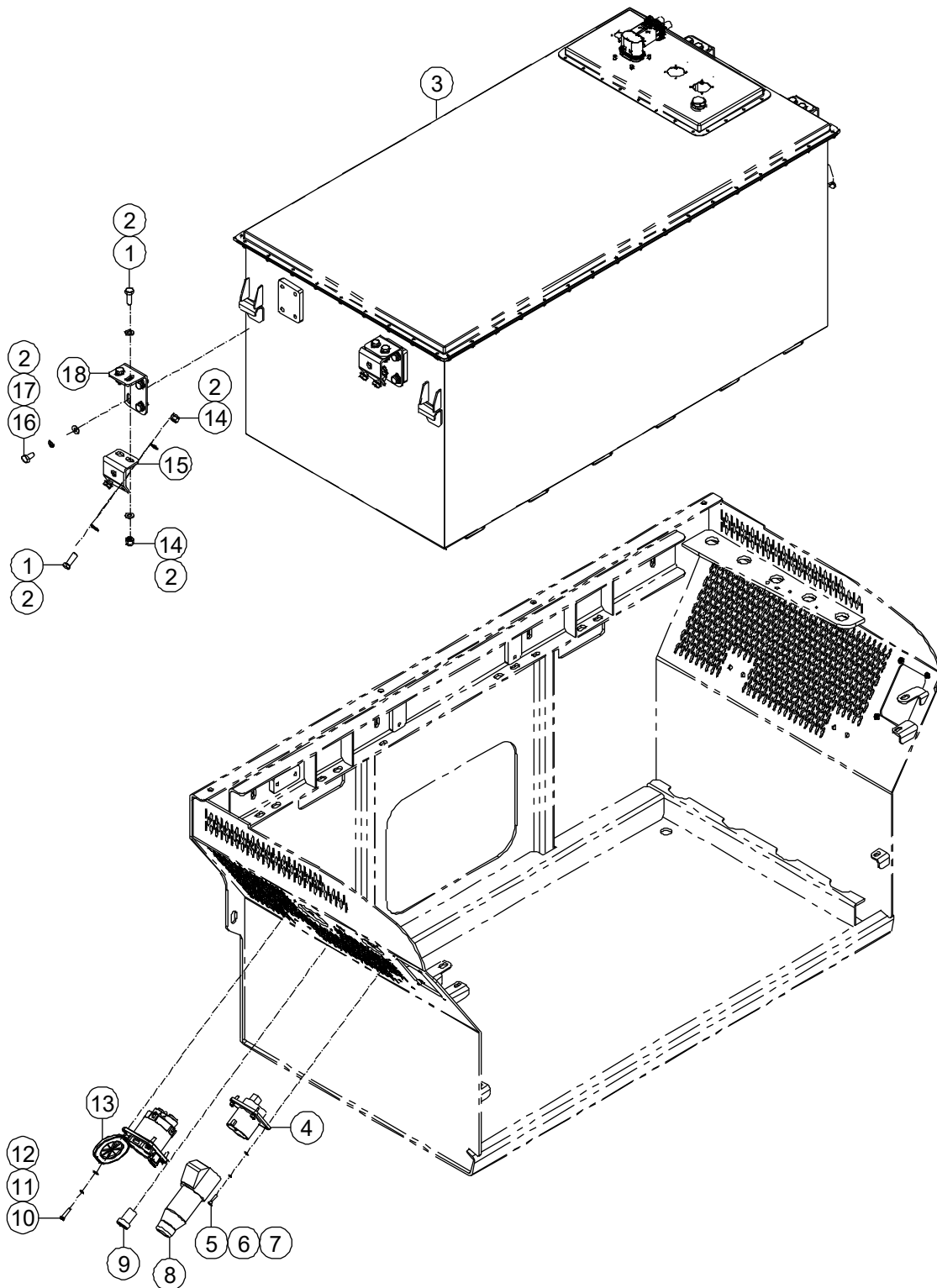

**1-10 Battery Module Assembly 2**

Item	Part Number	Description	Qty.	Remark
1	00000683	Bolt GB/T 5783 M10 × 30	16	
2	00000615	Flat Washer GB/T 97.1 10	48	
3	00007384	Battery	1	
4	92100612	Plug (Blue)	1	Standard
	00008354	Plug (Red)	1	Optional
5	00000817	Screw GB/T 70 M5 × 20	4	
6	00000606	Spring Washer GB/T 93 5	4	
7	00000605	Flat Washer GB/T 97.1 5	4	
8	92100613	Socket (Blue)	1	Standard
	00008355	Socket (Red)	1	Optional
9	92100534	Charger Indicator	1	
10	00000619	Bolt GB/T 5783 M6 × 25	4	
11	00000621	Spring Washer GB/T 93 6	4	
12	00000620	Flat Washer GB/T 97.1 6	4	
13	92100691	Cover	1	Standard
	92100566	Socket, Fast Charger	1	Optional
14	00000623	Nut GB/T 6182 M10	16	
15	92100561	Support	4	
16	00000674	Bolt GB/T 5783 M10 × 20	16	
17	00000679	Spring Washer GB/T 93 10	16	
18	92100560	Support	4	

### 1-11 Charger Assembly with Bracket

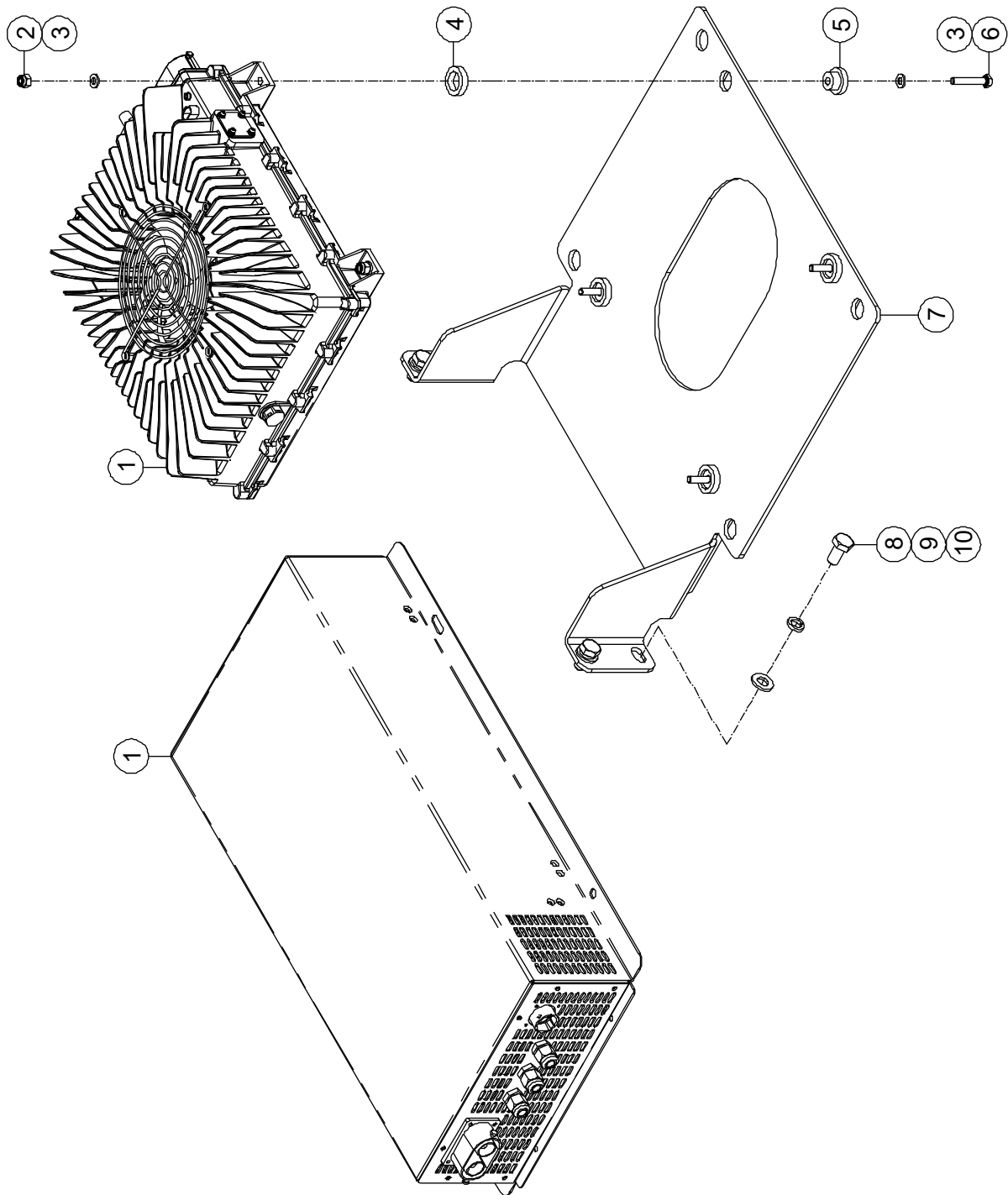

**1-11 Charger Assembly with Bracket**

Item	Part Number	Description	Qty.	Remark
1	92100559	Charger	1	Standard
	00008241	Charger	1	Optional
2	00001033	Nut GB/T 6182 M6	4	
3	00000620	Flat Washer GB/T 97.1 6	8	
4	50002380	Nylon Insulator	4	
5	50002379	Nylon Insulator	4	
6	00002895	Bolt GB/T 5783 M6 × 35	4	
7	92101057	Bracket, Charger	1	
8	00000674	Bolt GB/T 5783 M10 × 20	4	
9	00000679	Spring Washer GB/T 93 10	4	
10	00000615	Flat Washer GB/T 97.1 10	4	



### 1-12 Hydraulic Module Assembly 1

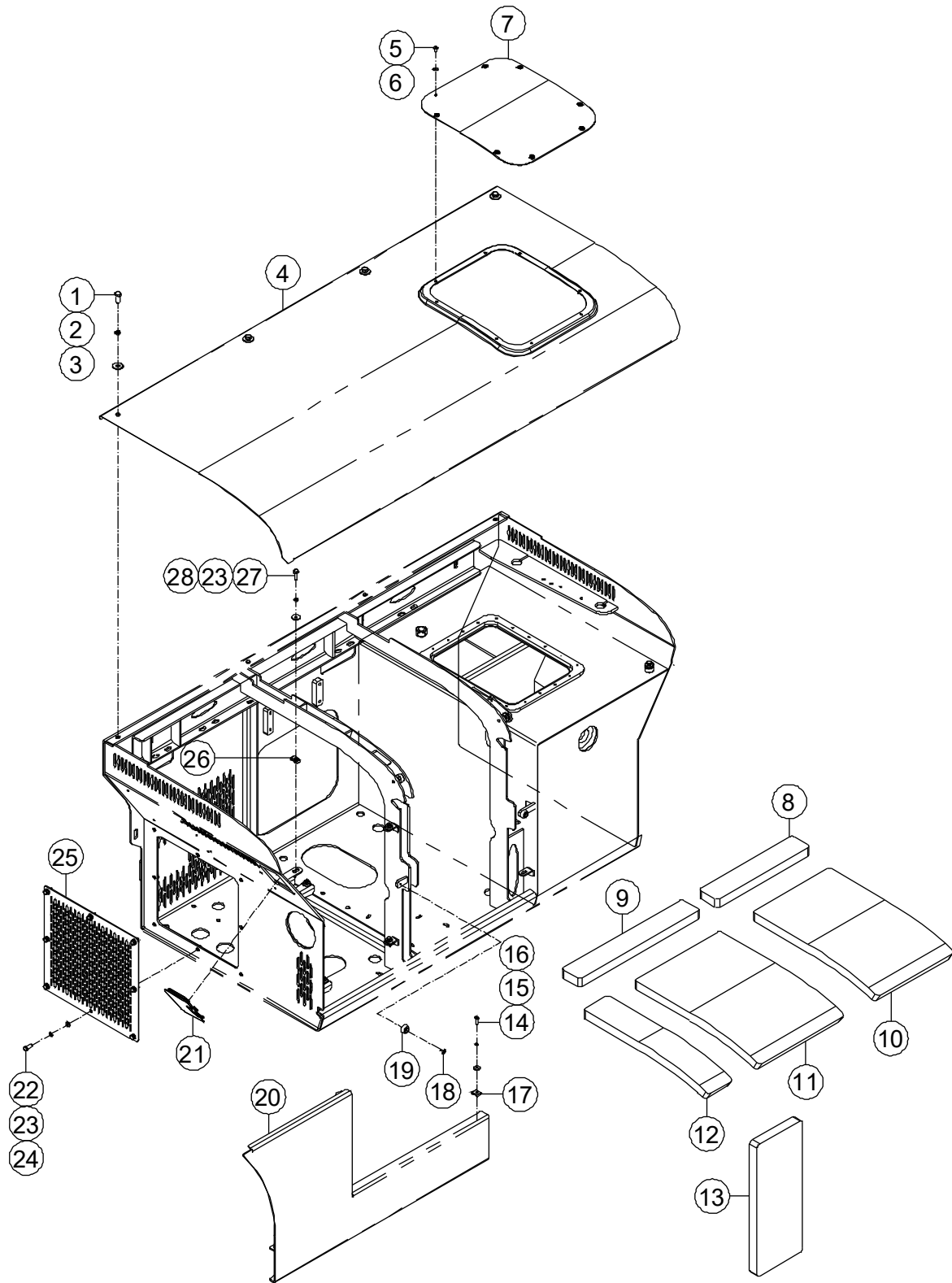

**1-12 Hydraulic Module Assembly 1**

Item	Part Number	Description	Qty.	Remark
1	00000678	Bolt GB/T 5783 M10 × 25	4	
2	00000679	Spring Washer GB/T 93 10	4	
3	00001028	Flat Washer GB/T 96.1 10	4	
4	92100926	Cover	1	
5	00001012	Screw GB/T 973 M5×14	8	
6	00003545	Flat Washer GB/T 96.1 5	8	
7	92101403	Cover	1	
8	92100967	Soundproof Cotton	1	
9	92100966	Soundproof Cotton	1	
10	92100970	Soundproof Cotton	1	
11	92100969	Soundproof Cotton	1	
12	92100968	Soundproof Cotton	1	
13	92100689	Soundproof Cotton	1	
14	00000743	Bolt GB/T 5783 M6 × 20	5	
15	00000621	Spring Washer GB/T 93 6	5	
16	00002583	Flat Washer GB/T 96.1 6	5	
17	50000112	Nut QC/T 885 M6	5	
18	00001011	Screw GB/T 973 M5×12	2	
19	10000376	Spacer, rubber	2	
20	92100915	Cover	1	
21	92101175	Cover	1	
22	00000875	Bolt GB/T 5783 M8 × 20	9	
23	00000609	Spring Washer GB/T 93 8	10	
24	00000608	Flat Washer GB/T 97.1 8	8	
25	92100638	Cover	1	
26	00006251	Nut QC/T 885 M8	1	
27	00000993	Bolt GB/T 5783 M8 × 25	1	
28	00002000	Flat Washer GB/T 96.1 8	2	

### 1-13 Hydraulic Module Assembly 2

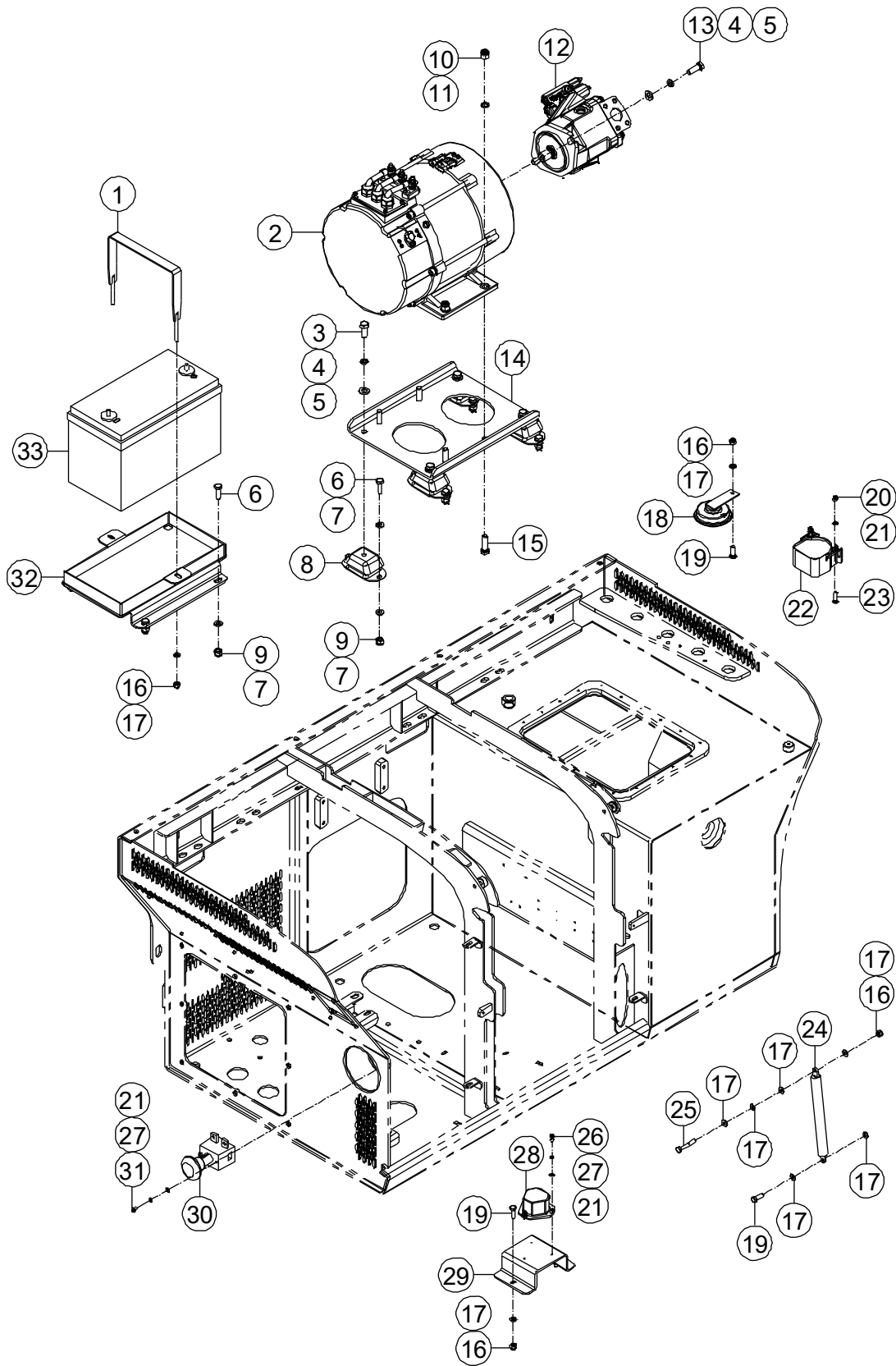

**1-13 Hydraulic Module Assembly 2**

Item	Part Number	Description	Qty.	Remark
1	10004590	Plate	1	
2	92100539	Motor Assembly	1	
3	00002059	Bolt GB/T 5783 M12 × 30	4	
4	00000815	Spring Washer GB/T 93 12	6	
5	00000814	Flat Washer GB/T 97.1 12	6	
6	00000683	Bolt GB/T 5783 M10 × 30	12	
7	00000615	Flat Washer GB/T 97.1 10	20	
8	92100536	Rubber Mounting	4	
9	00000623	Nut GB/T 6182 M10	12	
10	00001249	Nut GB/T 6182 M12	4	
11	00007116	Flat Washer GB/T 848 - 12	4	
12	00008244	Function Pump Assembly	1	Standard
	92100690	Function Pump Assembly	1	Optional
13	00002046	Bolt GB/T 5783 M12 × 35	2	
14	92100538	Bracket	1	
15	00001055	Bolt GB/T 5783 M12 × 40	4	
16	00001163	Nut GB/T 6182 M8	6	
17	00000608	Flat Washer GB/T 97.1 8	14	
18	00002212	Horn	1	
19	00000995	Bolt GB/T 5783 M8 × 30	1	
20	00000609	Washer GB/T 93 8	1	
21	92004808	Spring, Gas	1	
22	00002089	Bolt GB/T 5782 M8 × 50	1	
23	00000993	Bolt GB/T 5783 M8 × 25	3	
24	00002029	Screw GB/T 70 M6 × 12	3	
25	00000621	Spring Washer GB/T 93 6	3	
26	00000620	Flat Washer GB/T 97.1 6	3	

**1-13 Hydraulic Module Assembly 2 (Continued)**

Item	Part Number	Description	Qty.	Remark
27	00002610	Tilt Sensor	1	Standard, single channel
	00002917	Tilt Sensor	1	Optional, dual channel
28	50005363	Bracket, Sensor	1	
29	00000655	Switch	1	
30	00002319	Screw GB/T 818 M5 × 10 - H	2	
31	92100503	Box, Battery	1	
32	00004485	Battery	1	

### 1-14 Hydraulic Module Assembly 3

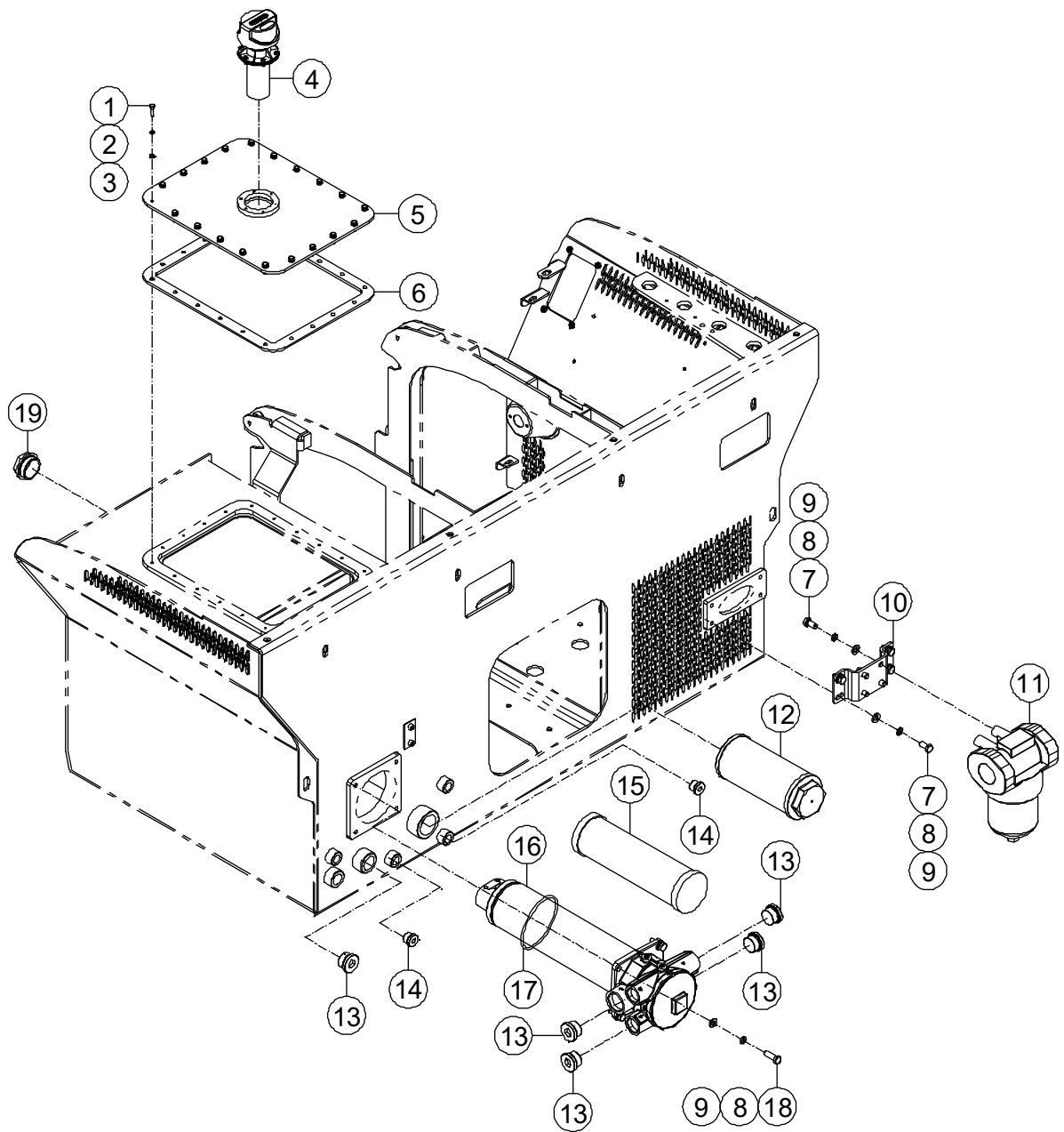

**1-14 Hydraulic Module Assembly 3**

Item	Part Number	Description	Qty.	Remark
1	00000743	Bolt GB/T 5783 M6 × 20	20	
2	00000621	Spring Washer GB/T 93 6	20	
3	00000620	Flat Washer GB/T 97.1 6	20	
4	90012734	Breather/Fill Cap	1	
5	92100213	Strainer, Suction	1	
6	50001438	Gasket	1	
7	00000674	Bolt GB/T 5783 M10 × 20	8	
8	00000679	Spring Washer GB/T 93 10	12	
9	00000615	Flat Washer GB/T 97.1 10	12	
10	92000113	Support	1	
11	00001871	Pressure Filter	1	
12	90029476	Filter Cartridge	1	
13	00001116	Plug	5	
14	00001114	Plug	3	
15	90023094	Filter Cartridge	1	
16	90018480	Pipe Connection	1	
17	92009952	O-RING	1	
18	00000683	Bolt GB/T 5783 M10 × 30	4	
19	90015911	Level Indicator	1	

### 1-15 Fuse Assembly

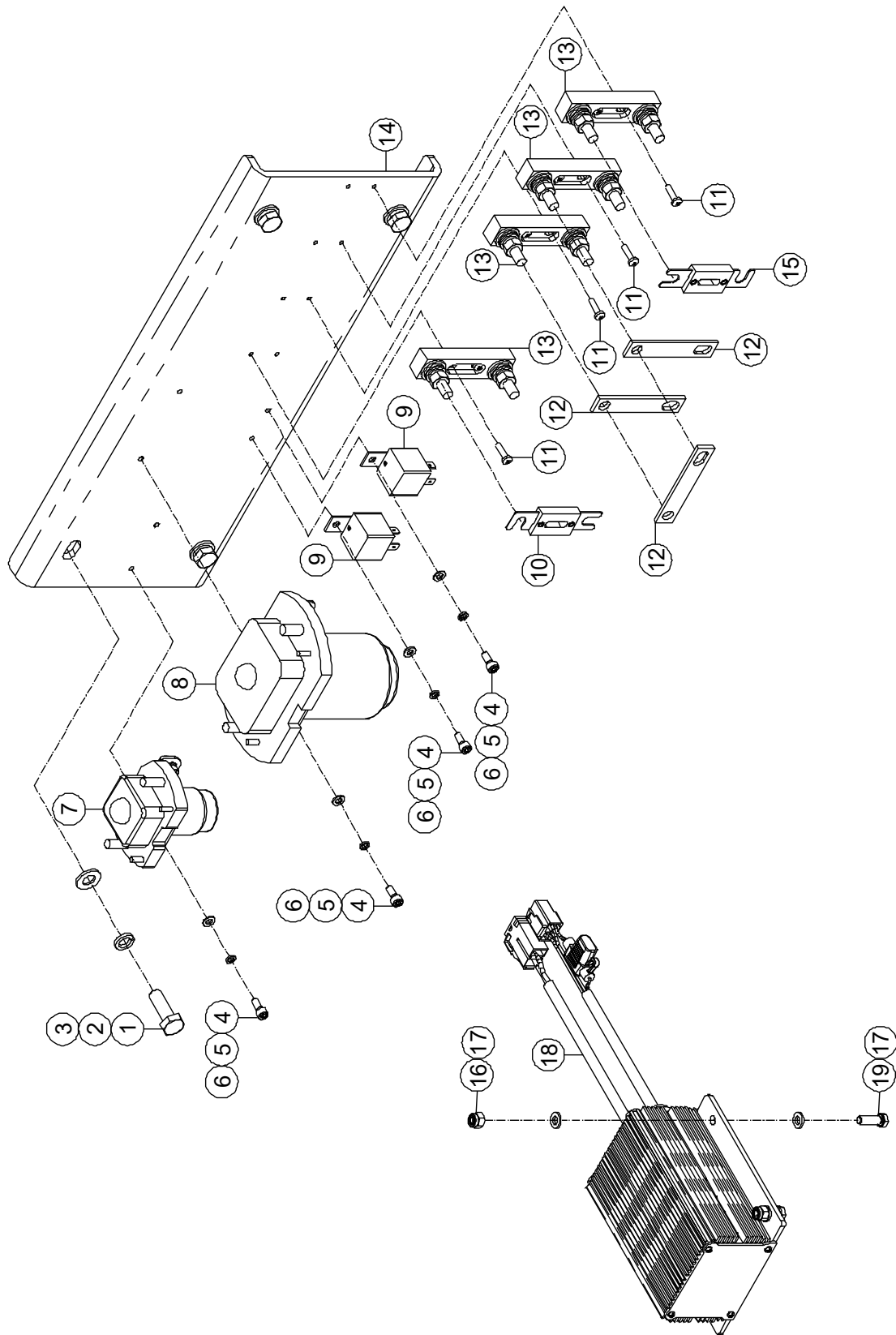



**1-15 Fuse Assembly**

Item	Part Number	Description	Qty.	Remark
1	00000683	Bolt GB/T 5783 M10 × 30	4	
2	00000679	Spring Washer GB/T 93 10	4	
3	00000615	Flat Washer GB/T 97.1 10	4	
4	00001252	Screw GB/T 70 M5 × 12	6	
5	00000606	Spring Washer GB/T 93 5	6	
6	00000605	Flat Washer GB/T 97.1 5	6	
7	00002205	Contactoer	1	
8	00005407	Contactoer	1	
9	00006280	Relay	2	
10	00006266	600A Fuse	1	
11	00001232	Screw GB/T 818 M4 × 16 - H	8	
12	50000099	Copper Bar 3	3	
13	00000757	Seat, Fuse	4	
14	92101045	Support	1	
15	00000759	200A Fuse	1	
16	00001033	Nut GB/T 6182 M6	4	
17	00000620	Flat Washer GB/T 97.1 6	8	
18	00007381	Dc Power Supply	1	
19	00000743	Bolt GB/T 5783 M6 × 20	4	

### 1-16 Motor/Pump Assembly

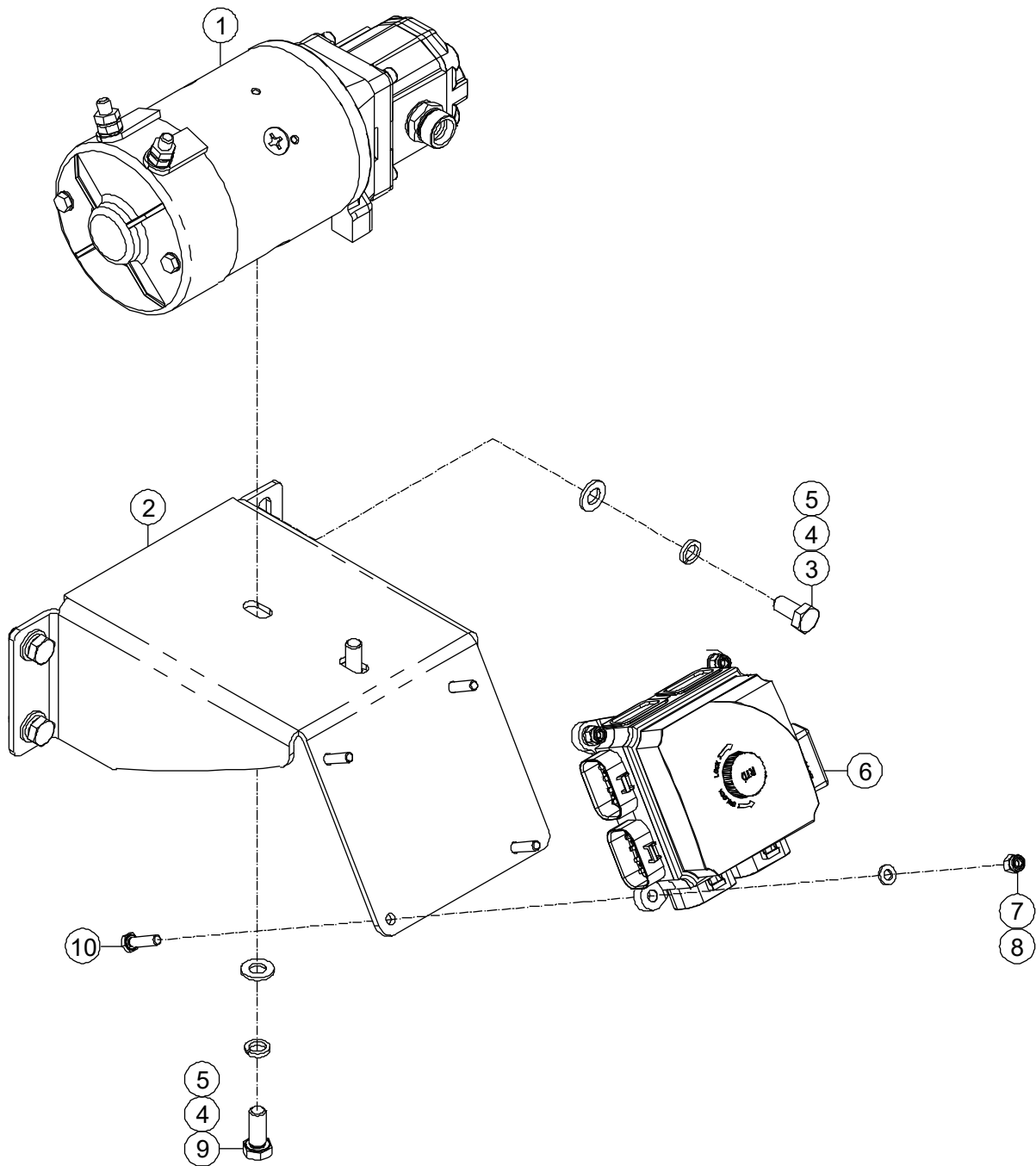

**1-16 Motor/Pump Assembly**

Item	Part Number	Description	Qty.	Remark
1	00006580	Emergency Pump Assembly	1	
--	00006954	Motor	1	
--	00006955	Pump	1	
2	92100501	Bracket	1	
3	00000674	Bolt GB/T 5783 M10 × 20	4	
4	00000679	Spring Washer GB/T 93 10	6	
5	00000615	Flat Washer GB/T 97.1 10	6	
6	00006155	Power Distribution Module ( <i>Refer to 7-5</i> )	1	
7	00001033	Nut GB/T 6182 M6	4	
8	00000620	Flat Washer GB/T 97.1 6	4	
9	00000678	Bolt GB/T 5783 M10 × 25	2	
10	00000619	Bolt GB/T 5783 M6 × 25	4	

### 1-17 Ground Control Box Assembly

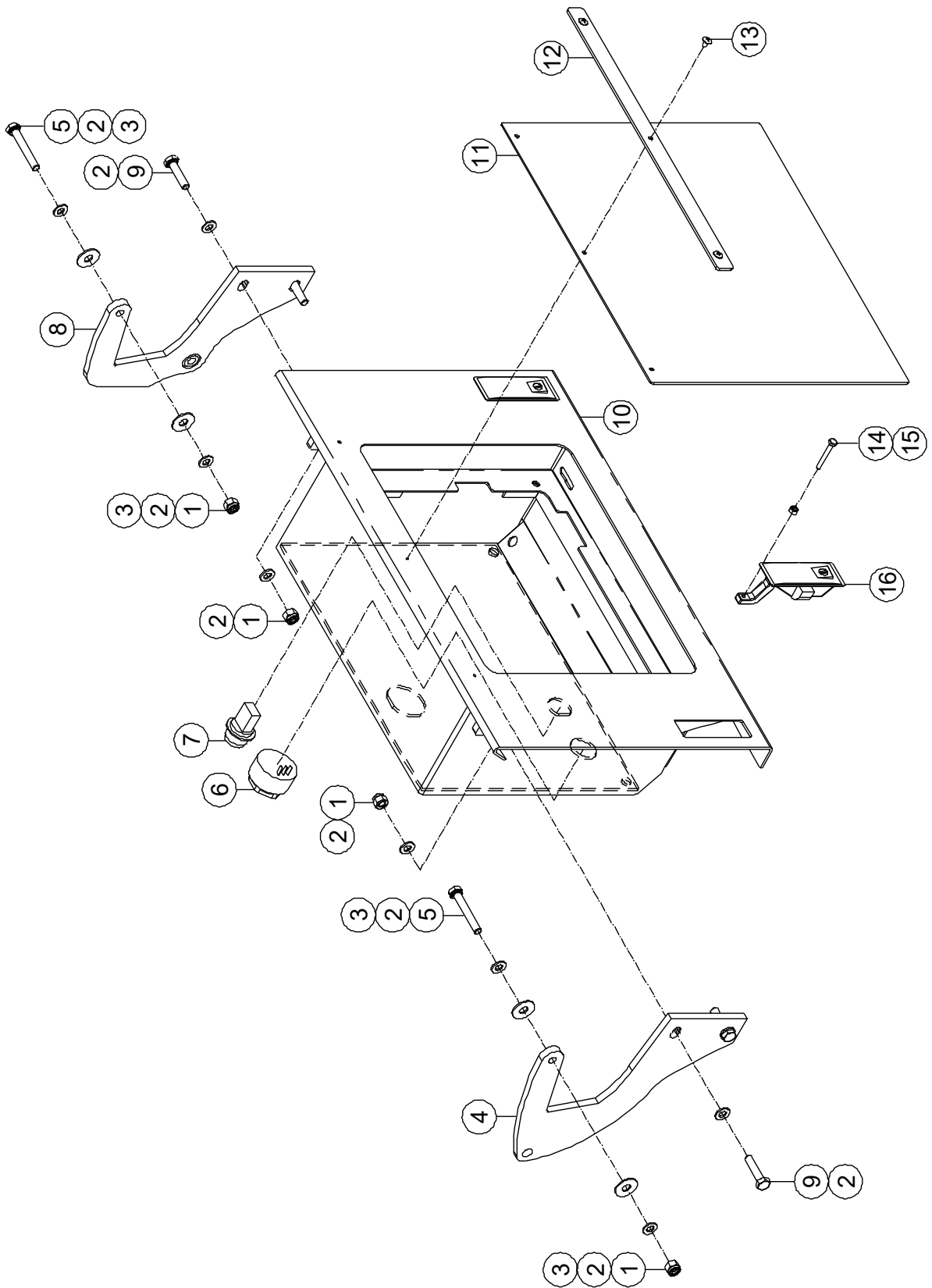

**1-17 Ground Control Box Assembly**

Item	Part Number	Description	Qty.	Remark
1	00001163	Nut GB/T 6182 M8	6	
2	00000608	Flat Washer GB/T 97.1 8	12	
3	92048976	Shim	4	
4	92048966	Hinge	1	
5	00002507	Bolt GB/T 5783 M8 × 55	2	
6	00002326	Alarm	1	
7	00006260	USB Port	1	
8	92100576	Hinge	1	
9	00002488	Bolt GB/T 5783 M8 × 35	4	
10	92048954	Ground Control Box	1	
11	92000277	Shield, Plastic	1	
12	92000278	Plate	1	
13	00001001	Screw GB/T 973 M4×8	3	
14	00006261	Bolt GB/T 5783 M5 × 35	2	
15	00000688	Nut GB/T 6170 M5	2	
16	92048979	Lock	2	

### 1-18 Chassis Manifold

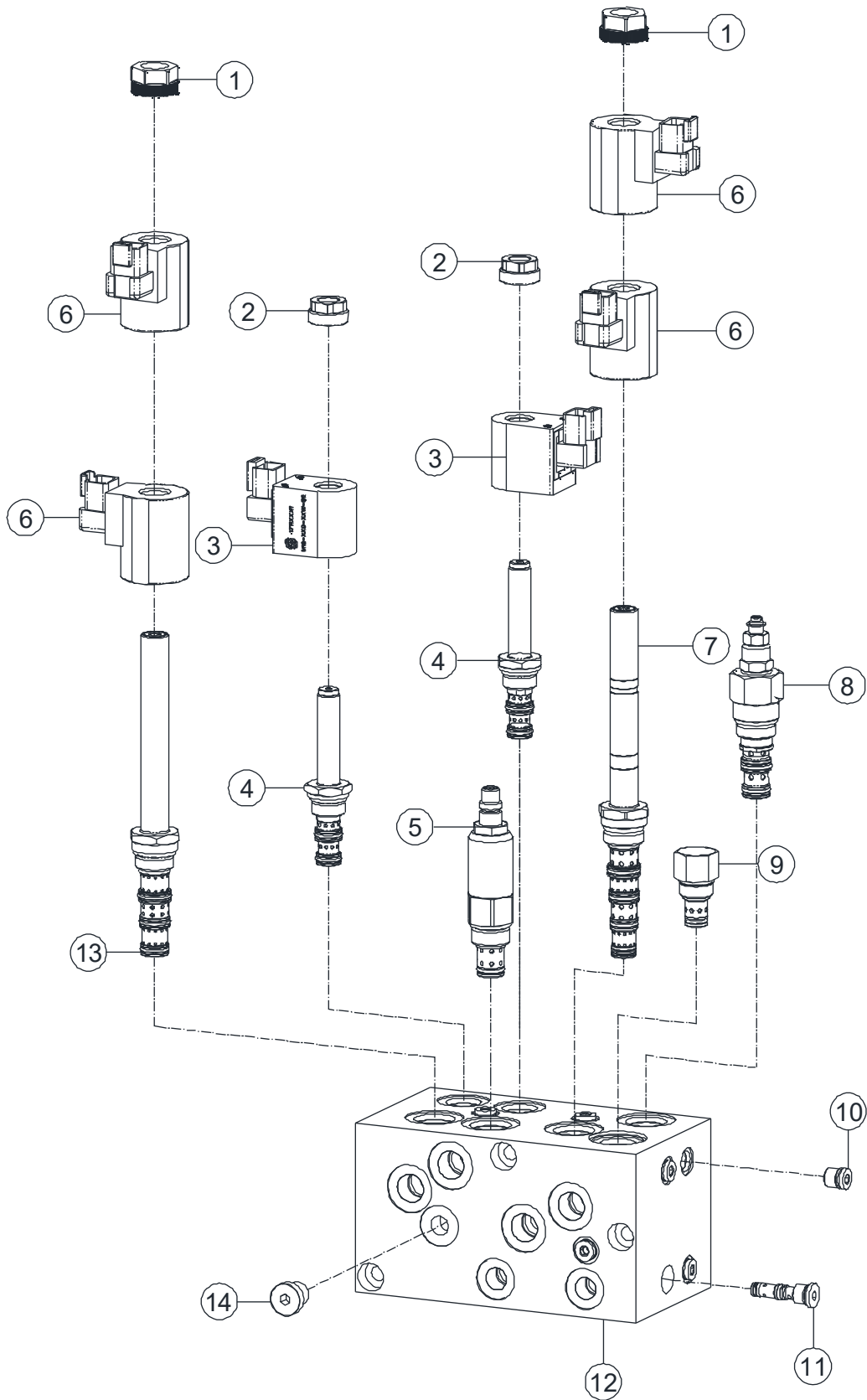

**1-18 Chassis Manifold**

Item	Part Number	Description	Qty.	Remark
1	00003353	Nut	2	
2	00003352	Nut	2	
3	00003320	Coil	2	
4	00003301	Cartridge, Solenoid Valve	2	
5	00003591	Cartridge, Relief Valve	1	
6	00003319	Coil	4	
7	00006950	Cartridge, Solenoid Valve	1	
8	00006948	Cartridge, Pressure Reducing Valve	1	
9	00006947	Cartridge, Flow Control Valve	1	
10	00004342	Plug	10	
11	00003291	Cartridge, Shuttle Valve	1	
12	00006941	Body	1	
13	00000293	Cartridge, Solenoid Valve	1	
14	00001111	Plug	1	

### 1-19 Chassis Clamp Installations 1

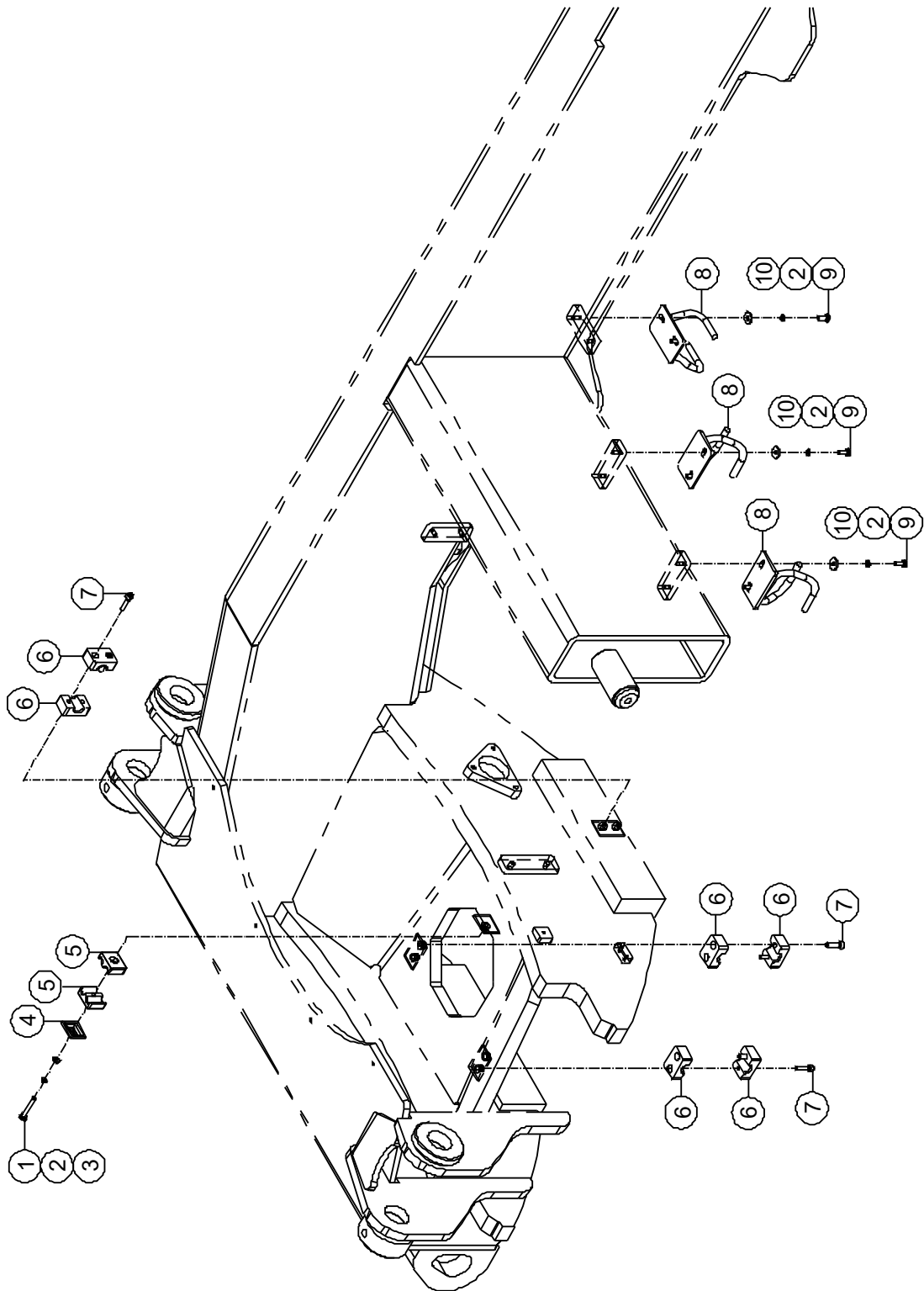



**1-19 Chassis Clamp Installations 1**

Item	Part Number	Description	Qty.	Remark
1	00002559	Bolt GB/T 5783 M6 × 40	1	
2	00000621	Spring Washer GB/T 93 6	7	
3	00000620	Flat Washer GB/T 97.1 6	1	
4	90004148	Plate	1	
5	90003848	Clamp	2	
6	90001755	Clamp	6	
7	00001034	Screw GB/T 70 M6 × 25	6	
8	92049063	Support Tubes	3	
9	00000818	Bolt GB/T 5783 M6 × 16	6	
10	00002583	Flat Washer GB/T 96.1 6	6	

### 1-20 Chassis Clamp Installations 2

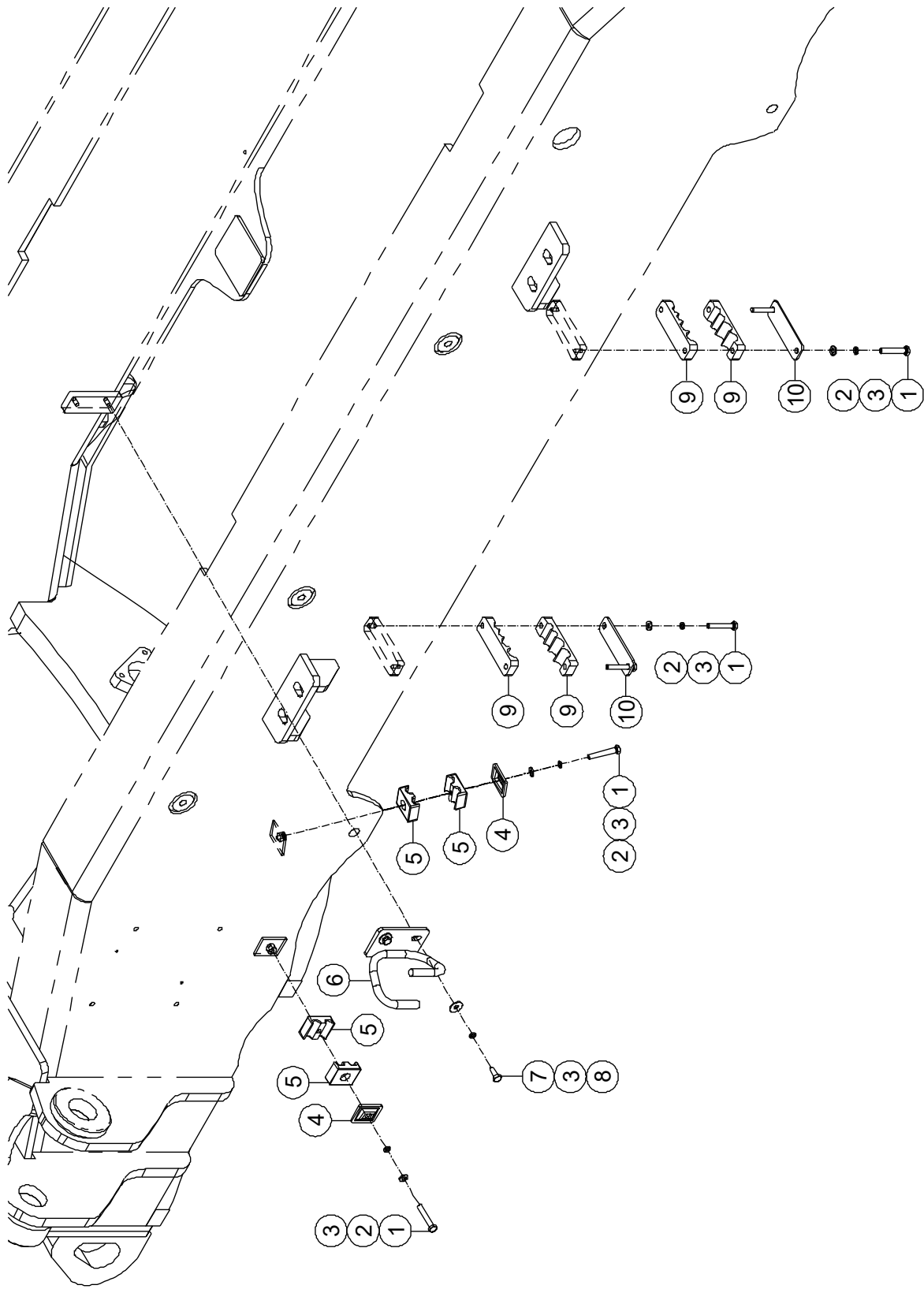

**1-20 Chassis Clamp Installations 2**

Item	Part Number	Description	Qty.	Remark
1	00002559	Bolt GB/T 5783 M6 × 40	6	
2	00000620	Flat Washer GB/T 97.1 6	6	
3	00000621	Spring Washer GB/T 93 6	8	
4	90004148	Plate	2	
5	90003848	Clamp	4	
6	92049063	Support Tubes	1	
7	00000818	Bolt GB/T 5783 M6 × 16	2	
8	00002583	Flat Washer GB/T 96.1 6	2	
9	92100813	Comb Tubes	4	
10	92049085	Plate	2	

### 1-21 Chassis Clamp Installations 3

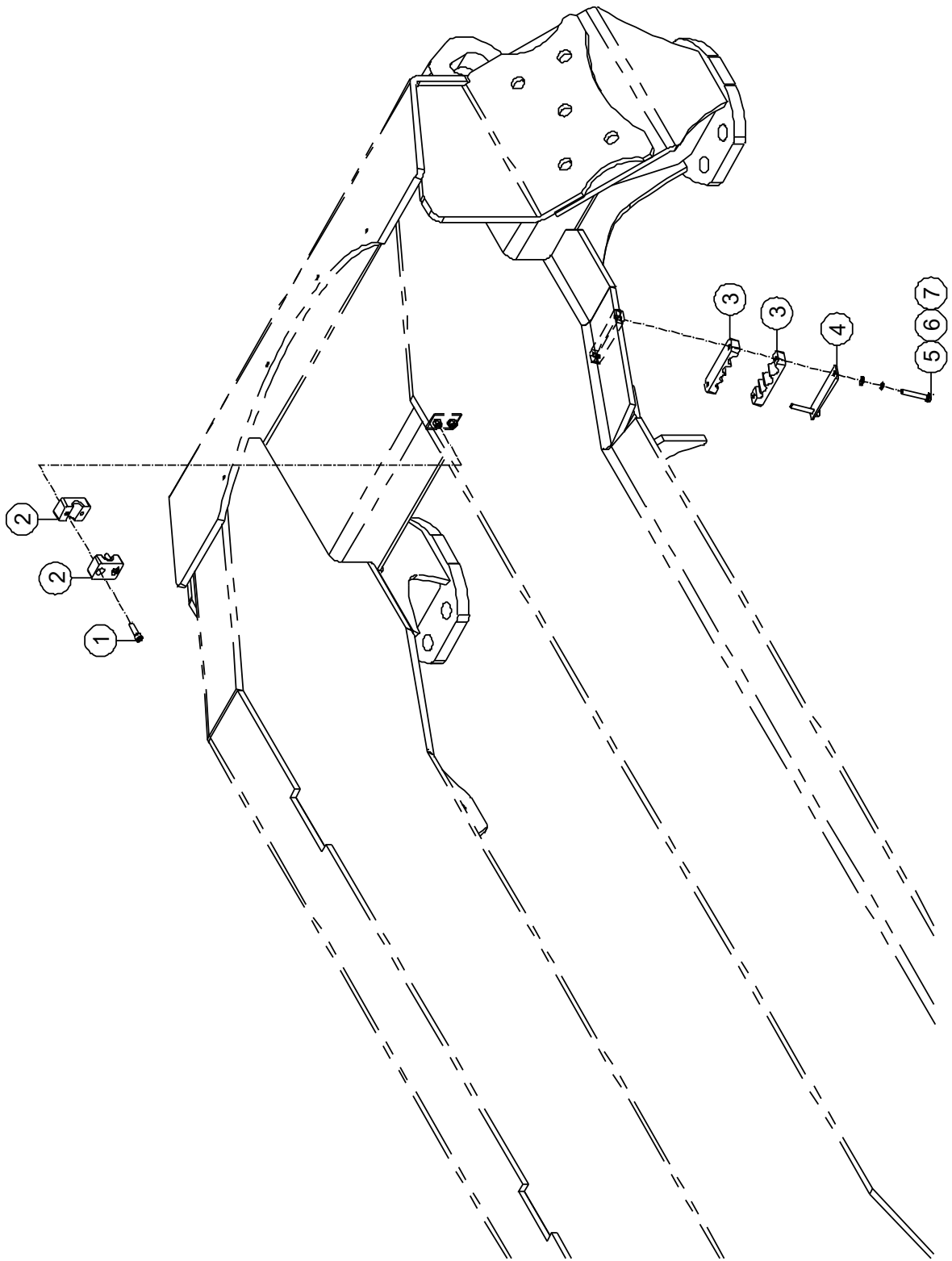

**1-21 Chassis Clamp Installations 3**

Item	Part Number	Description	Qty.	Remark
1	00001034	Screw GB/T 70 M6 × 25	2	
2	90001755	Clamp	2	
3	92100813	Comb Tubes	2	
4	92049085	Plate	1	
5	00002559	Bolt GB/T 5783 M6 × 40	2	
6	00000621	Spring Washer GB/T 93 6	2	
7	00000620	Flat Washer GB/T 97.1 6	2	

### 1-22 Grease System Installations

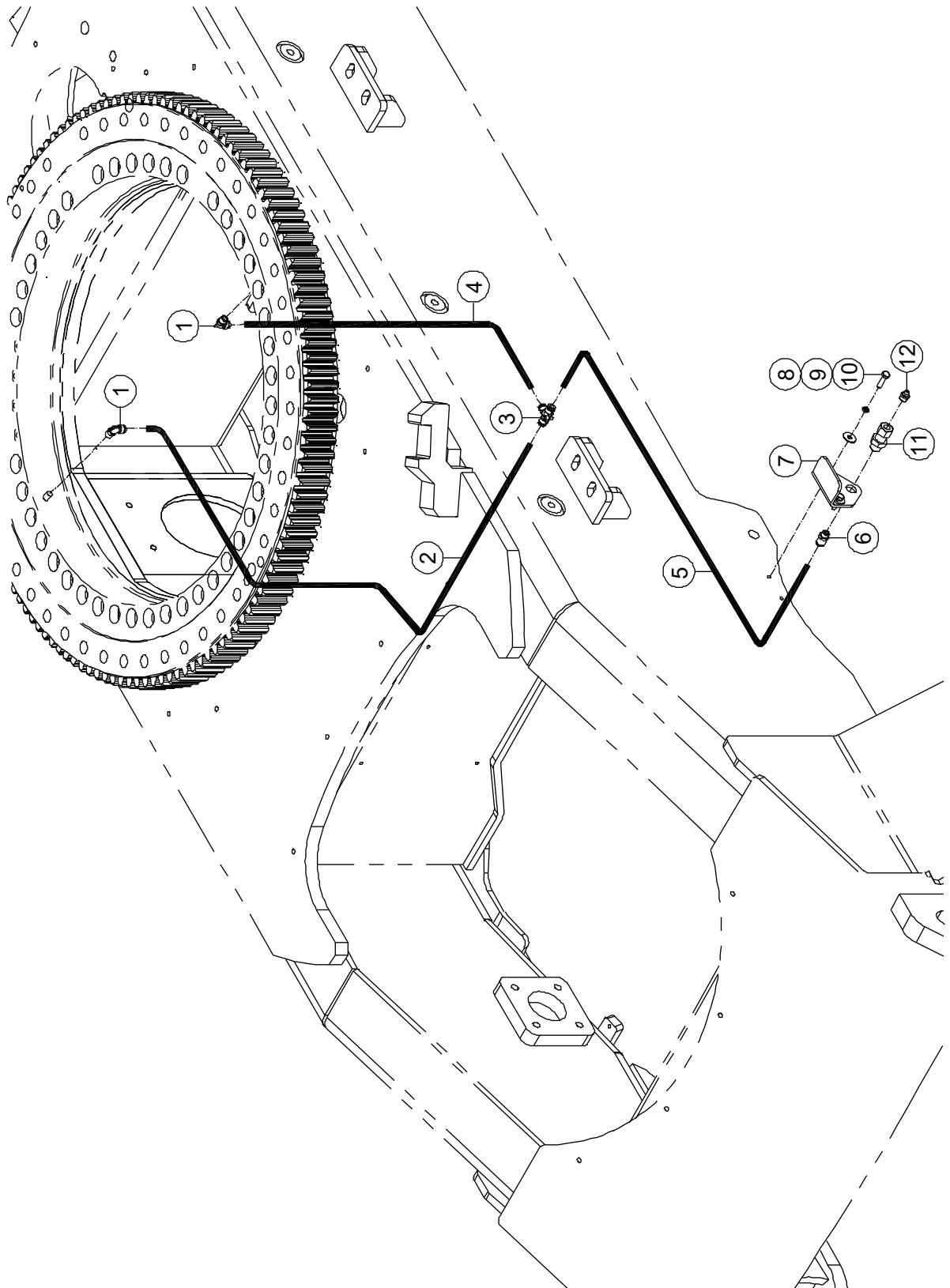

**1-22 Grease System Installations**

Item	Part Number	Description	Qty.	Remark
1	92102220	Fitting, 90°	2	
2	92102223	Hose	1	
3	92102221	Fitting, Tee	1	
4	92102222	Hose	1	
5	92102224	Hose	1	
6	93300963	Fitting	1	
7	92102219	Support	1	
8	00002583	Flat Washer GB/T 96.1 6	2	
9	00000621	Spring Washer GB/T 93 6	2	
10	00000743	Bolt GB/T 5783 M6 × 20	2	
11	93000115	Fitting	1	
12	93300962	Grease Nipple	1	

# Section 2 Turntable



### 2-1 Turntable Accessories Installations 1

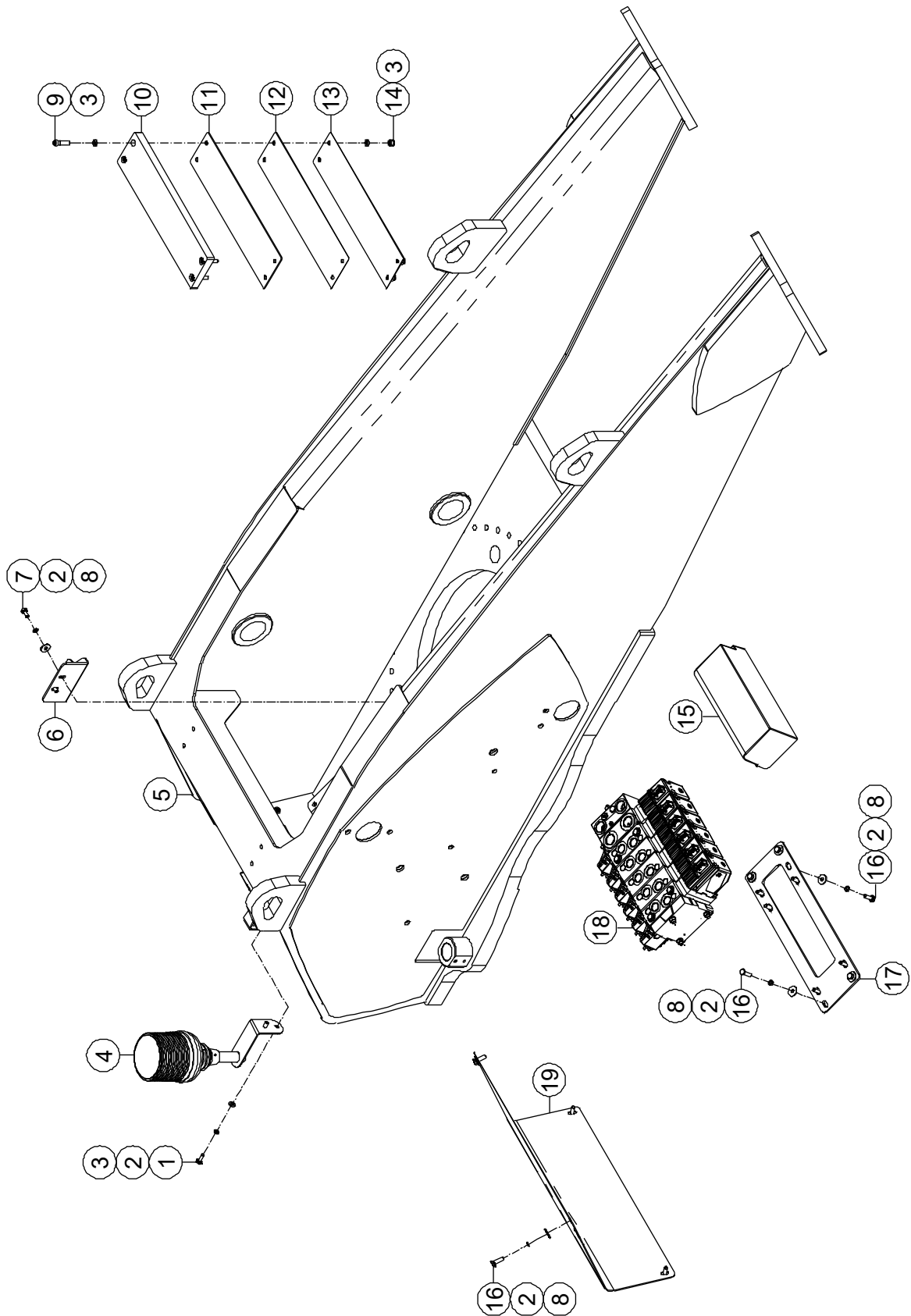

**2-1 Turntable Accessories Installations 1**

Item	Part Number	Description	Qty.	Remark
1	00000875	Bolt GB/T 5783 M8 × 20	2	
2	00000609	Spring Washer GB/T 93 8	18	
3	00000608	Flat Washer GB/T 97.1 8	10	
4	00003165	Beacon	1	
5	92058236	Turntable	1	
6	92048945	Support	1	
7	00001063	Bolt GB/T 5783 M8 × 16	2	
8	00002000	Flat Washer GB/T 96.1 8	16	
9	00002062	Screw GB/T 70 M8 × 35	4	
10	92058312	Boom Pad	1	
11	92058313	Shim	1	
12	92058314	Shim	1	
13	92058315	Shim	1	
14	00001163	Nut GB/T 6182 M8	4	
15	92100979	Housing ( <i>Used for 92047081 PVG</i> )	1	
16	00000993	Bolt GB/T 5783 M8 × 25	14	
17	92058310	Support	1	
18	92047081	PVG Valve Block ( <i>Refer to 2-3</i> )	1	Standard
	00008096	PVG Valve Block ( <i>Refer to 2-4</i> )	1	Optional
19	92058317	Cover	1	

2-2 Turntable Accessories Installations 2

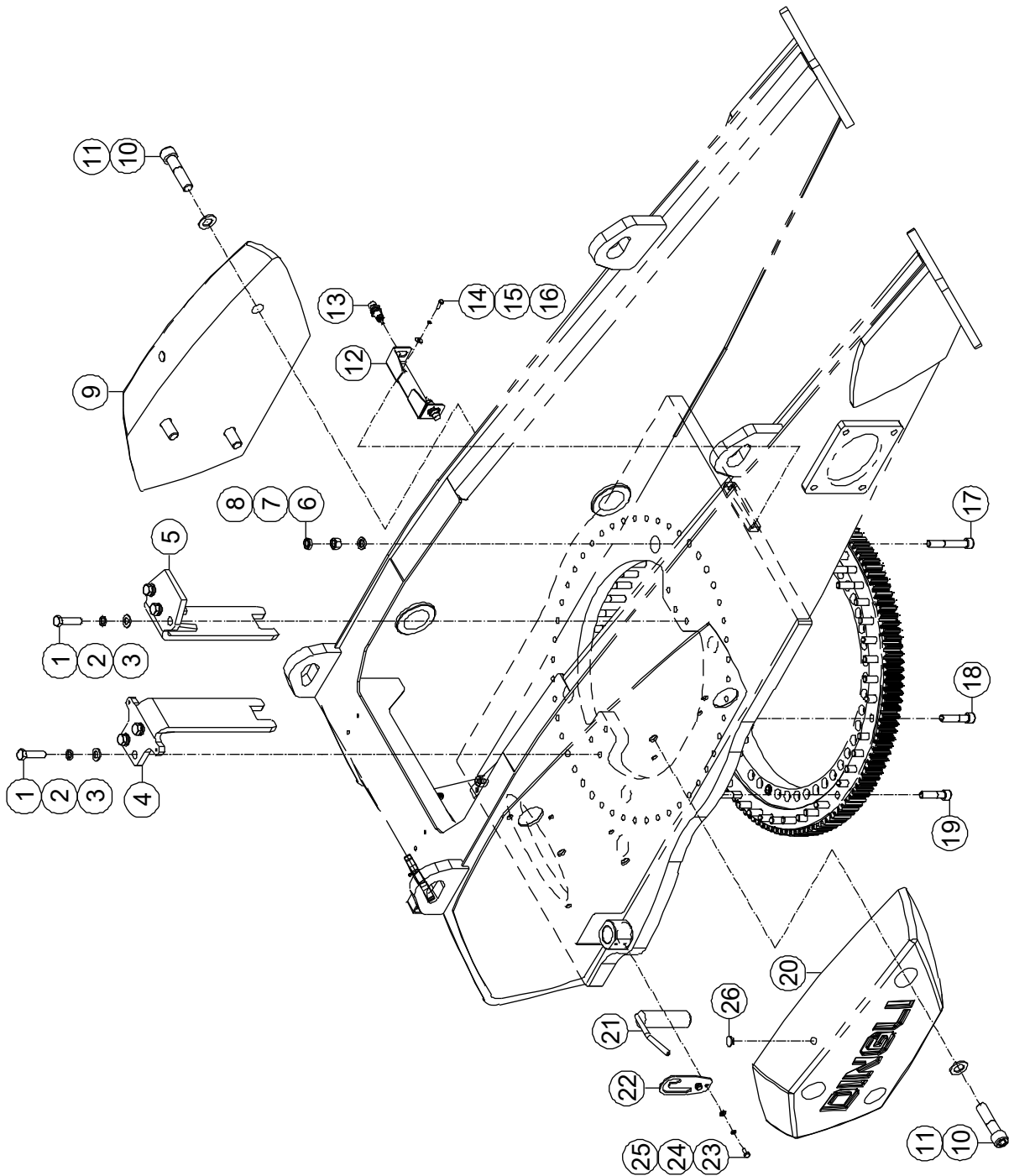

**2-2 Turntable Accessories Installations 2**

Item	Part Number	Description	Qty.	Remark
1	00001049	Bolt GB/T 5783 M16 × 60	6	
2	00001035	Spring Washer GB/T 93 16	6	
3	00000997	Flat Washer GB/T 97.1 16	6	
4	92100830	Stirrup	1	
5	92100831	Stirrup	1	
6	00002611	Nut GB/T 6172.1 M16	8	
7	00002510	Nut GB/T 6170 M16	8	
8	00001102	Flat Washer 16 JB/ZQ 4080-2006	8	
9	92058355	Turntable Counterweight	1	
10	00003055	Screw GB/T 70 M24 × 100	6	
11	00001159	Flat Washer GB/T 97.1 24	6	
12	92058320	Support	1	
13	00006642	Proximity Switch	2	
14	00000743	Bolt GB/T 5783 M6 × 20	2	
15	00000621	Spring Washer GB/T 93 6	2	
16	00002583	Flat Washer GB/T 96.1 6	2	
17	00006416	Screw GB/T 70 M16 × 110	8	
18	00006417	Screw GB/T 70 M16 × 75	26	
19	00006808	Screw GB/T 70 M16 × 65	14	
20	92058360	Turntable Counterweight	1	
21	92029901	Pin	1	
22	92029902	Block	1	
23	00001063	Bolt GB/T 5783 M8 × 16	2	
24	00000609	Spring Washer GB/T 93 8	2	
25	00000608	Flat Washer GB/T 97.1 8	2	
26	92100376	Plug	2	

### 2-3 PVG Valve Block (Standard)

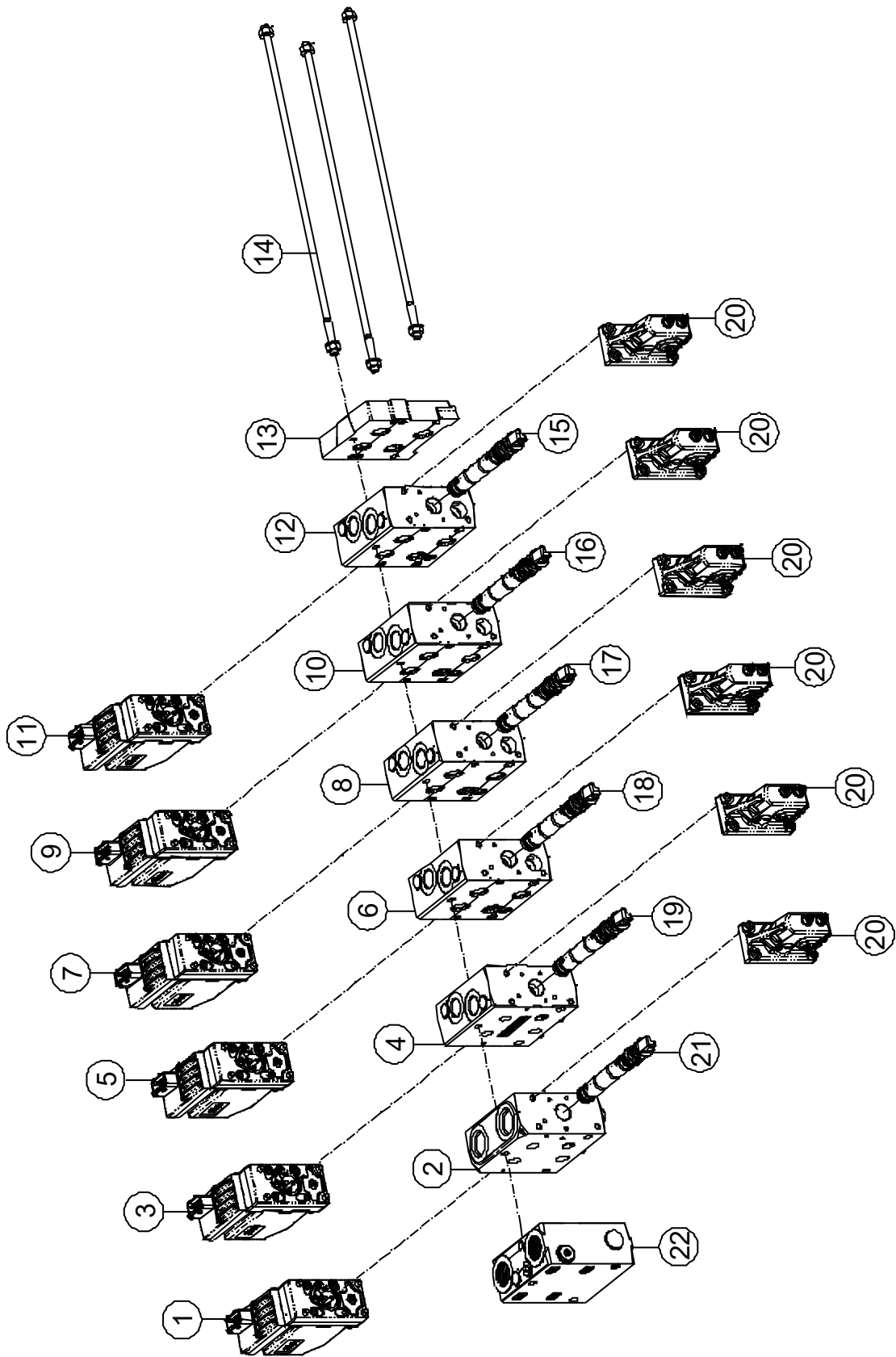

**2-3 PVG Valve Block (Standard)**

Item	Part Number	Name	Qty	Note
1	00010988	PVED, Electric Control Unit	1	
--	00011035	Seal Kit	1	
2	00010973	PVSKM, Enable Unit	1	
--	00011033	Seal Kit	1	
3	00010989	PVED, Electric Control Unit	1	
--	00011035	Seal Kit	1	
4	00010986	PVB, Work Unit	1	
--	00011033	Seal Kit	1	
5	00010990	PVED, Electric Control Unit	1	
--	00011035	Seal Kit	1	
6	00010985	PVB, Work Unit	1	
--	00011033	Seal Kit	1	
7	00010991	PVED, Electric Control Unit	1	
--	00011035	Seal Kit	1	
8	00010984	PVB, Work Unit	1	
--	00011033	Seal Kit	1	
9	00010992	PVED, Electric Control Unit	1	
--	00011035	Seal Kit	1	
10	00010983	PVB, Work Unit	1	
--	00011033	Seal Kit	1	
11	00010993	PVED, Electric Control Unit	1	
--	00011035	Seal Kit	1	
12	00010982	PVB, Work Unit	1	
--	00011033	Seal Kit	1	
13	00011023	PVSI, Cover	1	
14	00011030	PVAS, Bolt	1	
15	00011018	PVBS, Directional Cartridge	1	
16	00011019	PVBS, Directional Cartridge	1	
17	00011020	PVBS, Directional Cartridge	1	

**2-3 PVG Valve Block (Standard) (Continued)**

Item	Part Number	Name	Qty	Note
18	00011016	PVBS, Directional Cartridge	1	
19	00011017	PVBS, Directional Cartridge	1	
20	00011012	PVM, Manual Unit	6	
--	00011036	Seal Kit	6	
21	00011013	PVSKS, Cartridge, Enable	1	
--	00011033	Seal Kit	1	
22	00010972	PVP, Inlet Unit	1	
--	00011034	Seal Kit	1	

### 2-4 PVG Valve Block (Optional)

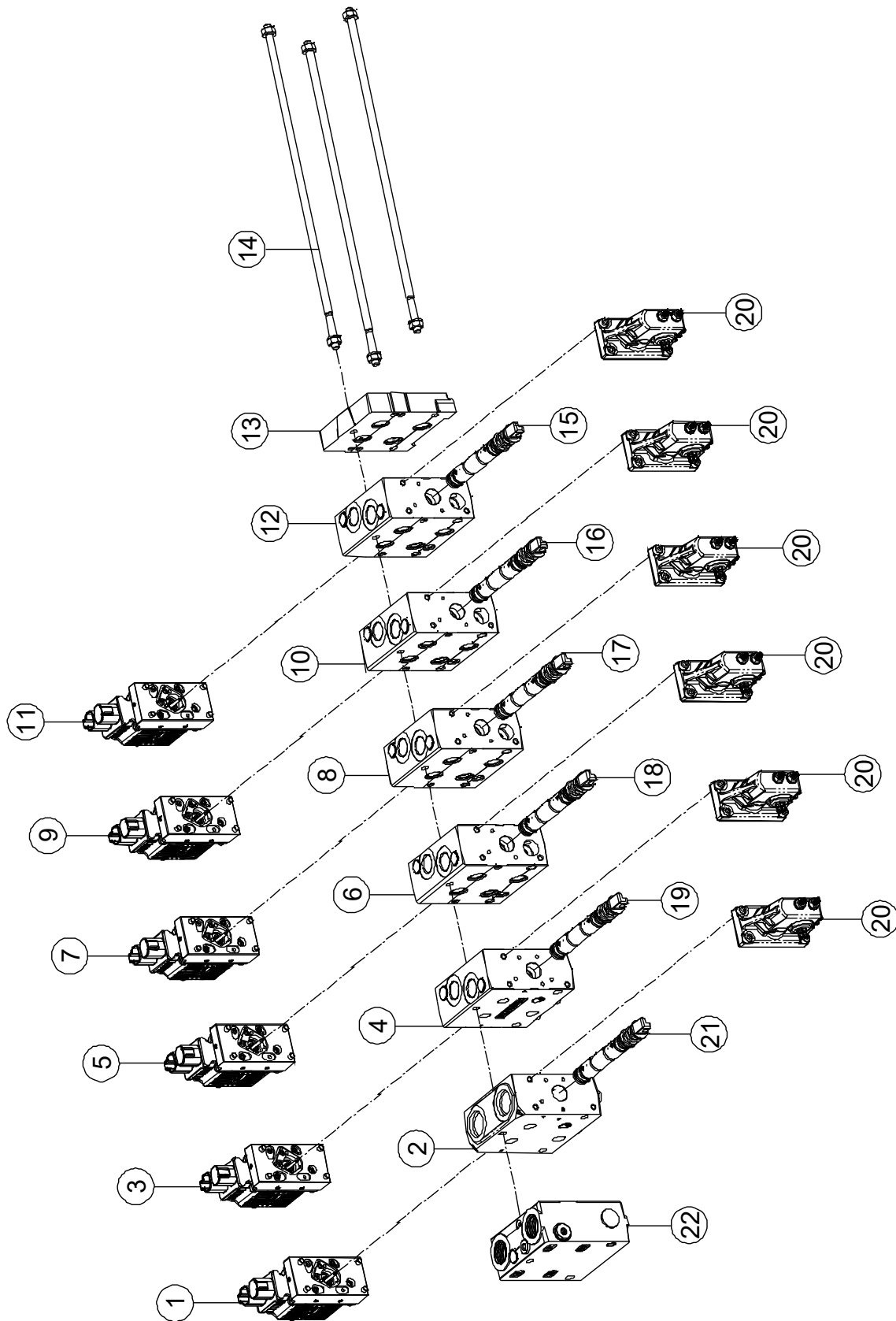



**2-4 PVG Valve Block (Optional)**

Item	Part Number	Name	Qty	Note
1	00011011	PVED, Electric Control Unit	1	
--	00011035	Seal Kit	1	
2	00010973	PVSKM, Enable Unit	1	
--	00011033	Seal Kit	1	
3	00011010	PVED, Electric Control Unit	1	
--	00011035	Seal Kit	1	
4	00010986	PVB, Work Unit	1	
--	00011033	Seal Kit	1	
5	00011009	PVED, Electric Control Unit	1	
--	00011035	Seal Kit	1	
6	00010985	PVB, Work Unit	1	
--	00011033	Seal Kit	1	
7	00011008	PVED, Electric Control Unit	1	
--	00011035	Seal Kit	1	
8	00010984	PVB, Work Unit	1	
--	00011033	Seal Kit	1	
9	00011007	PVED, Electric Control Unit	1	
--	00011035	Seal Kit	1	
10	00010983	PVB, Work Unit	1	
--	00011033	Seal Kit	1	
11	00011006	PVED, Electric Control Unit	1	
--	00011035	Seal Kit	1	
12	00010982	PVB, Work Unit	1	
--	00011033	Seal Kit	1	
13	00011023	PVSI, Cover	1	
14	00011030	PVAS, Bolt	1	
15	00011018	PVBS, Directional Cartridge	1	
16	00011019	PVBS, Directional Cartridge	1	
17	00011020	PVBS, Directional Cartridge	1	

**2-4 PVG Valve Block (Optional) (Continued)**

Item	Part Number	Name	Qty	Note
18	00011016	PVBS, Directional Cartridge	1	
19	00011017	PVBS, Directional Cartridge	1	
20	00011012	PVM, Manual Unit	6	
--	00011036	Seal Kit	6	
21	00011013	PVSKS, Cartridge, Enable	1	
22	00010972	PVP, Inlet Unit	1	
--	00011034	Seal Kit	1	

### 2-5 Counterweight Installations

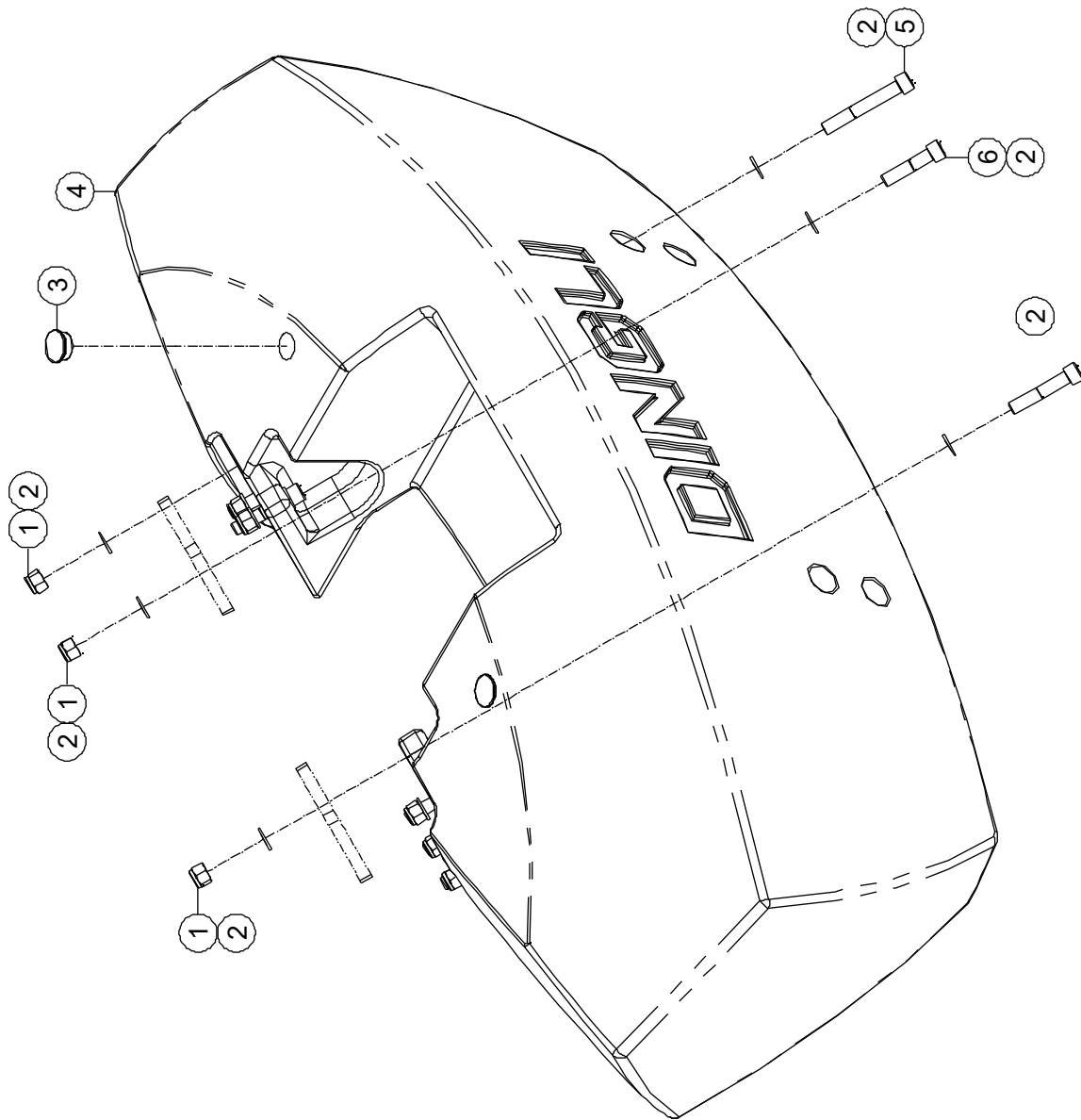

**2-5 Counterweight Installations**

Item	Part Number	Description	Qty.	Remark
1	00005262	Nut GB/T 6182 M24	8	
2	00001159	Flat Washer GB/T 97.1 24	16	
3	92000104	Plug	2	
4	92101519	Counterweight	1	
5	00003054	Screw GB/T 70 M24 × 160	4	
6	00003055	Screw GB/T 70 M24 × 100	2	
7	00003053	Screw GB/T 70 M24 × 120	2	

# Section 3 Boom

### 3-1 Linkage Installations 1

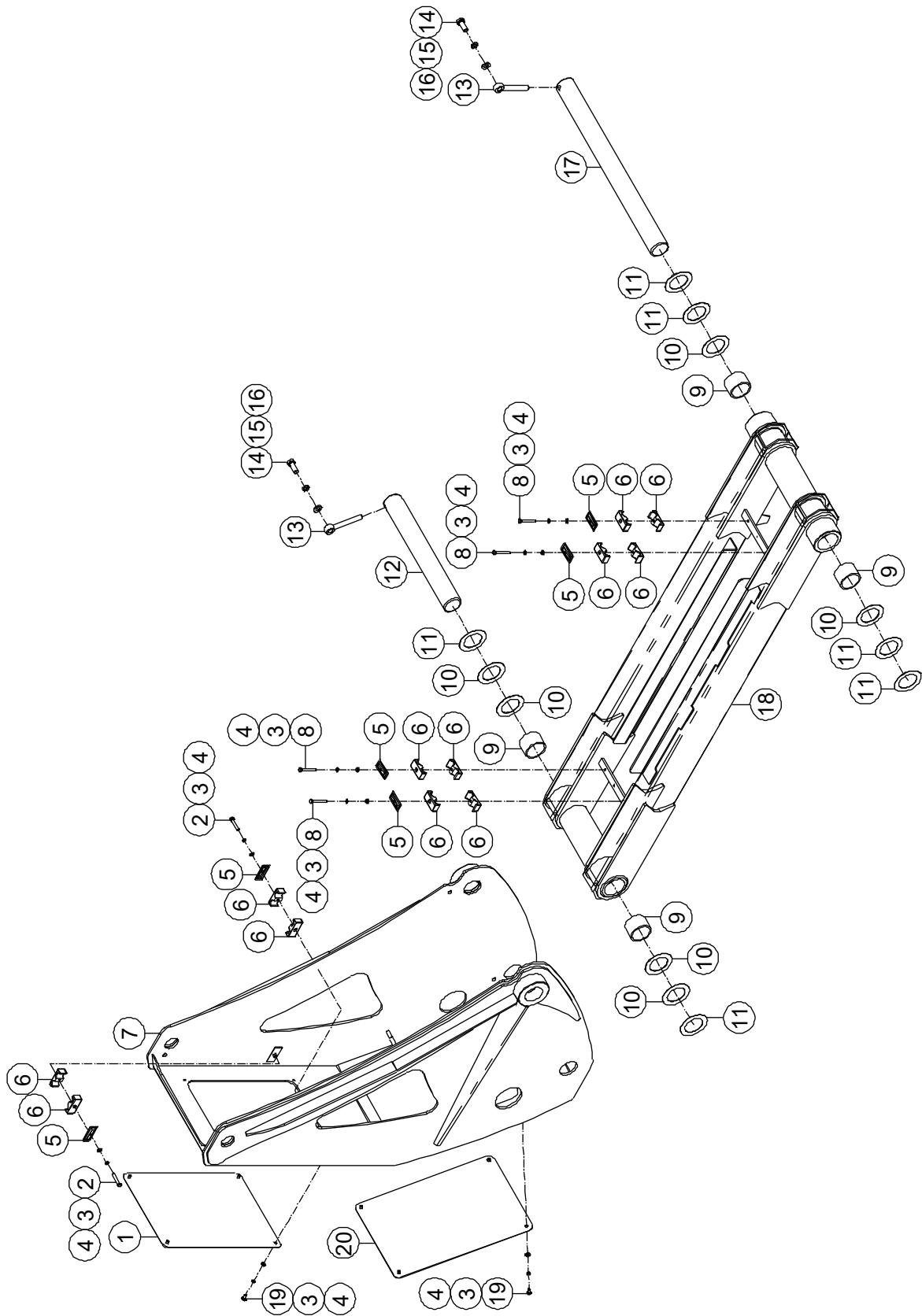

**3-1 Linkage Installations 1**

Item	Part Number	Description	Qty.	Remark
1	92058286	Cover	1	
2	00003607	Bolt GB/T 5783 M8 × 50	2	
3	00000609	Spring Washer GB/T 93 8	14	
4	00000608	Flat Washer GB/T 97.1 8	14	
5	92013750	Plate	6	
6	92007163	Clamp	12	
7	92058189	Linkage	1	
8	00001851	Bolt GB/T 5783 M8 × 60	4	
9	92048652	8813-657550 Sleeve Bearing	4	
10	92048684	Shim	6	
11	92048687	Shim	6	
12	92058271	Pin, Pivot	1	
13	00000223	8902-16120 Pin, Lock	2	
14	00001161	Bolt GB/T 5783 M16 × 40	2	
15	00001035	Spring Washer GB/T 93 16	2	
16	00000997	Flat Washer GB/T 97.1 16	2	
17	92058293	Pin, Pivot	1	
18	92058087	Linkage	1	
19	00001063	Bolt GB/T 5783 M8 × 16	8	
20	92048695	Cover	1	

3-2 Linkage Installations 2

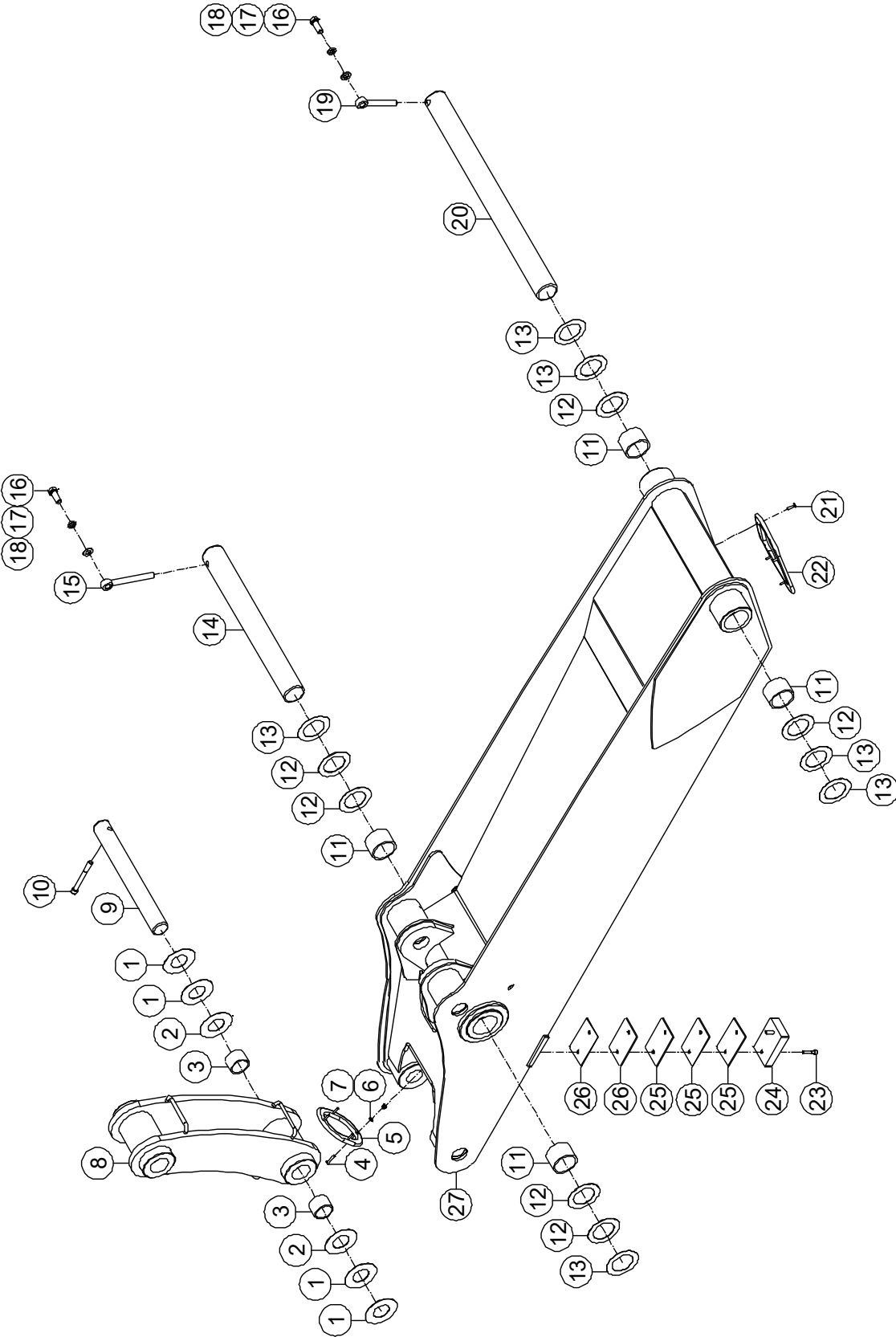



**3-2 Linkage Installations 2**

Item	Part Number	Description	Qty.	Remark
1	92058260	Shim	4	
2	92058261	Shim	2	
3	92058288	8813-505840 Sleeve Bearing	2	
4	00000833	Screw GB/T 70.3 M6×30	4	
5	92000202	Line Guard	1	
6	00000620	Flat Washer GB/T 97.1 6	4	
7	00001033	Nut GB/T 6182 M6	4	
8	92058203	Linkage	1	
9	92058277	Pin, Pivot	1	
10	00003051	Screw GB/T 70 M12 × 110	1	
11	92048652	8813-657550 Sleeve Bearing	4	
12	92048684	Shim	6	
13	92048687	Shim	6	
14	92058275	Pin, Pivot	1	
15	00000224	8902-16150 Pin, Lock	1	
16	00001161	Bolt GB/T 5783 M16 × 40	2	
17	00001035	Spring Washer GB/T 93 16	2	
18	00000997	Flat Washer GB/T 97.1 16	2	
19	00000223	8902-16120 Pin, Lock	1	
20	92058293	Pin, Pivot	1	
21	00000832	Screw GB/T 70.3 M6×25	4	
22	92100836	Line Guard	1	
23	00000744	Screw GB/T 70 M8 × 40	4	
24	92029938	Spacer	2	
25	92058266	Shim	6	
26	92058267	Shim	4	
27	92058120	Linkage	1	

### 3-3 Linkage and Boom Installations

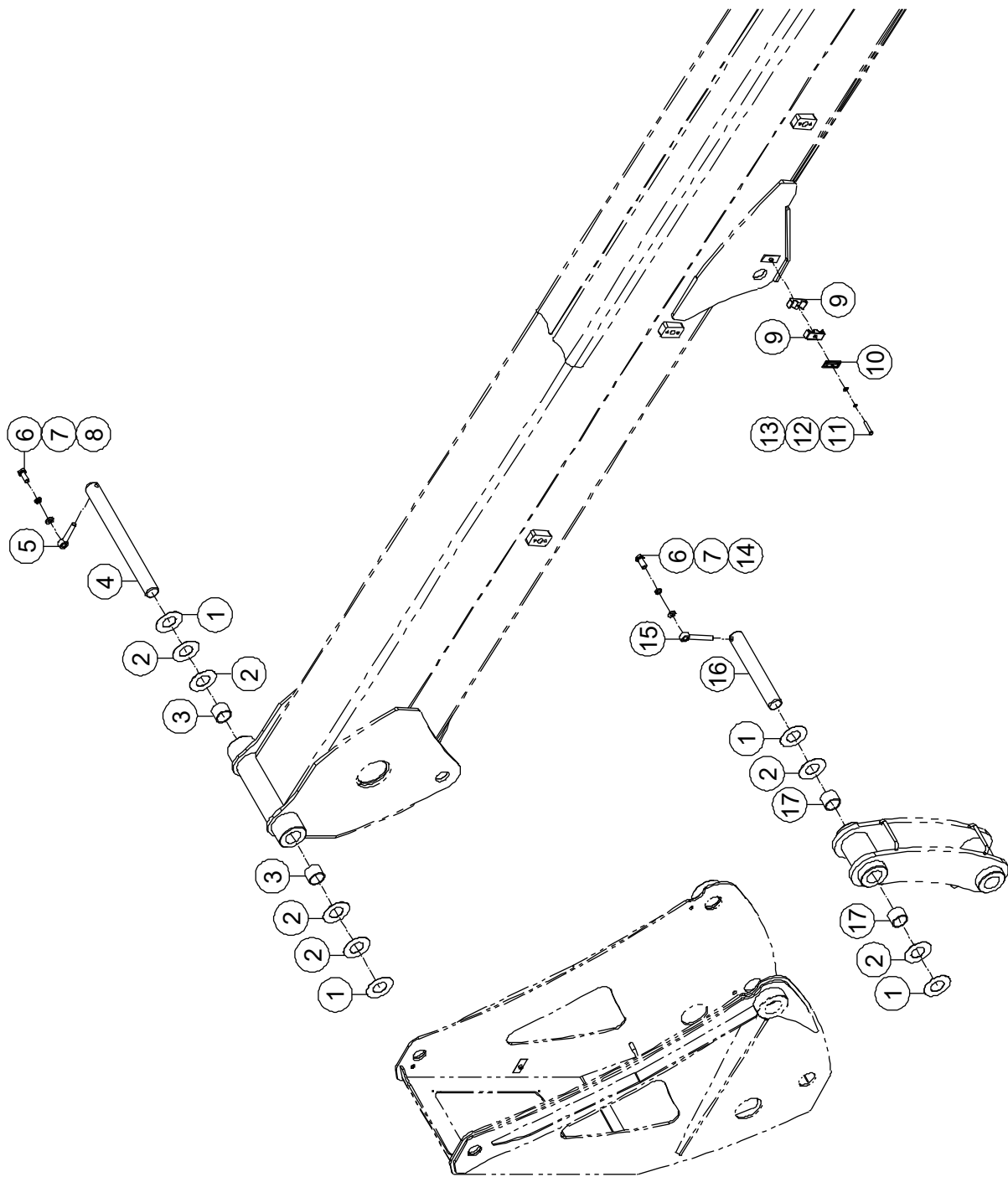

**3-3 Linkage and Boom Installations**

Item	Part Number	Description	Qty.	Remark
1	92058261	Shim	4	
2	92058260	Shim	6	
3	92058288	8813-505840 Sleeve Bearing	2	
4	92058269	Pin, Pivot	1	
5	00000222	8902-16095 Pin, Lock	1	
6	00001161	Bolt GB/T 5783 M16 × 40	2	
7	00001035	Spring Washer GB/T 93 16	2	
8	00000997	Flat Washer GB/T 97.1 16	1	
9	92007163	Clamp	2	
10	92013750	Plate	1	
11	00003607	Bolt GB/T 5783 M8 × 50	1	
12	00000609	Spring Washer GB/T 93 8	1	
13	00000608	Flat Washer GB/T 97.1 8	1	
14	00001043	Flat Washer GB/T 97.1 14	1	
15	00000223	8902-16120 Pin, Lock	1	
16	92058259	Pin, Pivot	1	
17	92058288	8813-505840 Sleeve Bearing	2	

### 3-4 Lifting Cylinder Assembly and Boom Installations

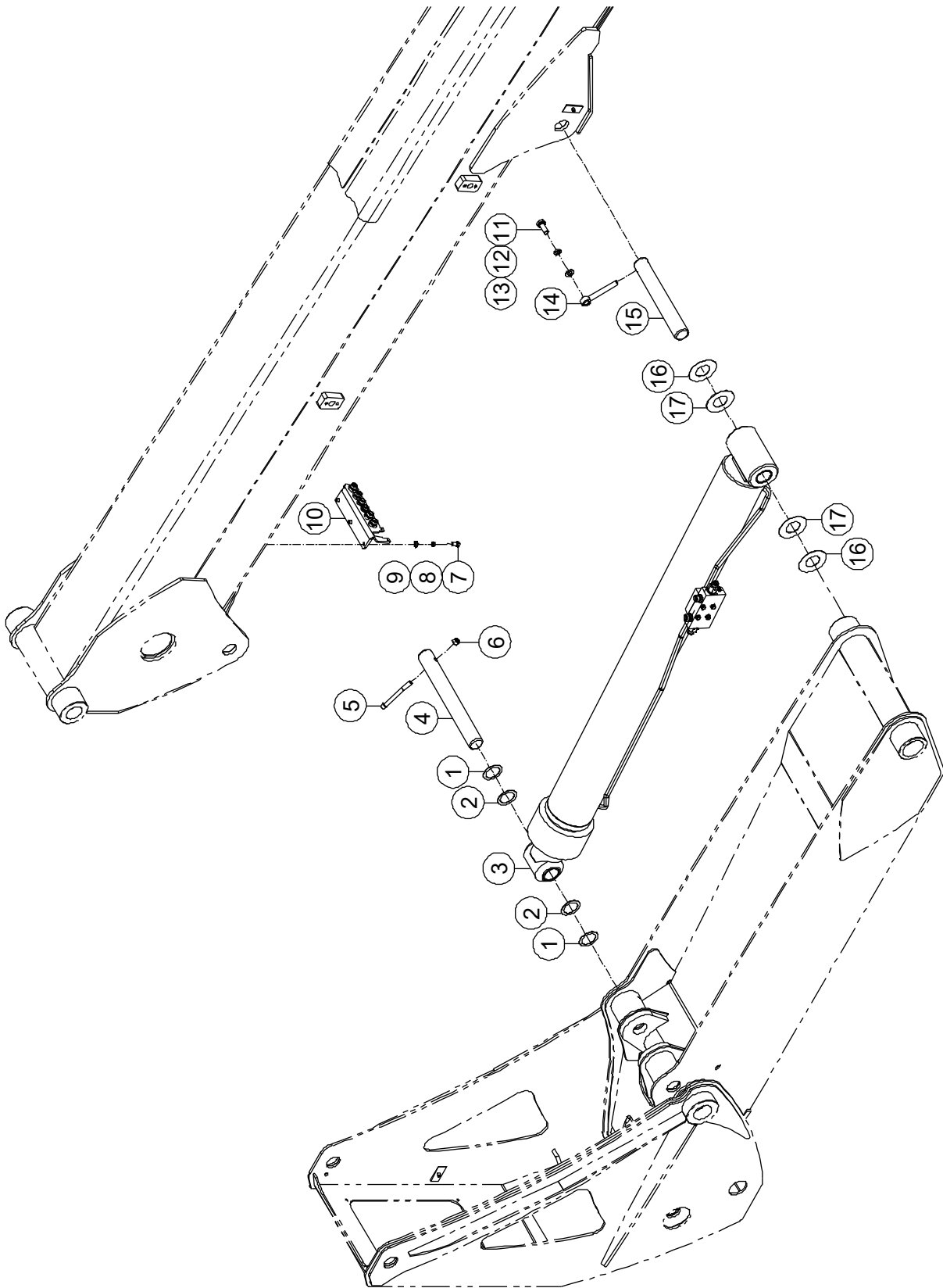

**3-4 Lifting Cylinder Assembly and Boom Installations**

Item	Part Number	Description	Qty.	Remark
1	92058398	Shim	2	
2	92058397	Shim	2	
3		Lifting Cylinder Assembly ( <i>Refer to 5-3</i> )	1	
4	92058273	Pin, Pivot	1	
5	00002548	Screw GB/T 70 M12 × 120	1	
6	00001249	Nut GB/T 6182 M12	1	
7	00000674	Bolt GB/T 5783 M10 × 20	3	
8	00000679	Spring Washer GB/T 93 10	3	
9	00000615	Flat Washer GB/T 97.1 10	3	
10	92000085	Support	1	
11	00001161	Bolt GB/T 5783 M16 × 40	1	
12	00001035	Spring Washer GB/T 93 16	1	
13	00000997	Flat Washer GB/T 97.1 16	1	
14	00000223	8902-16120 Pin, Lock	1	
15	92058259	Pin, Pivot	1	
16	92058261	Shim	2	
17	92058260	Shim	2	

**3-5 Telescopic Boom**

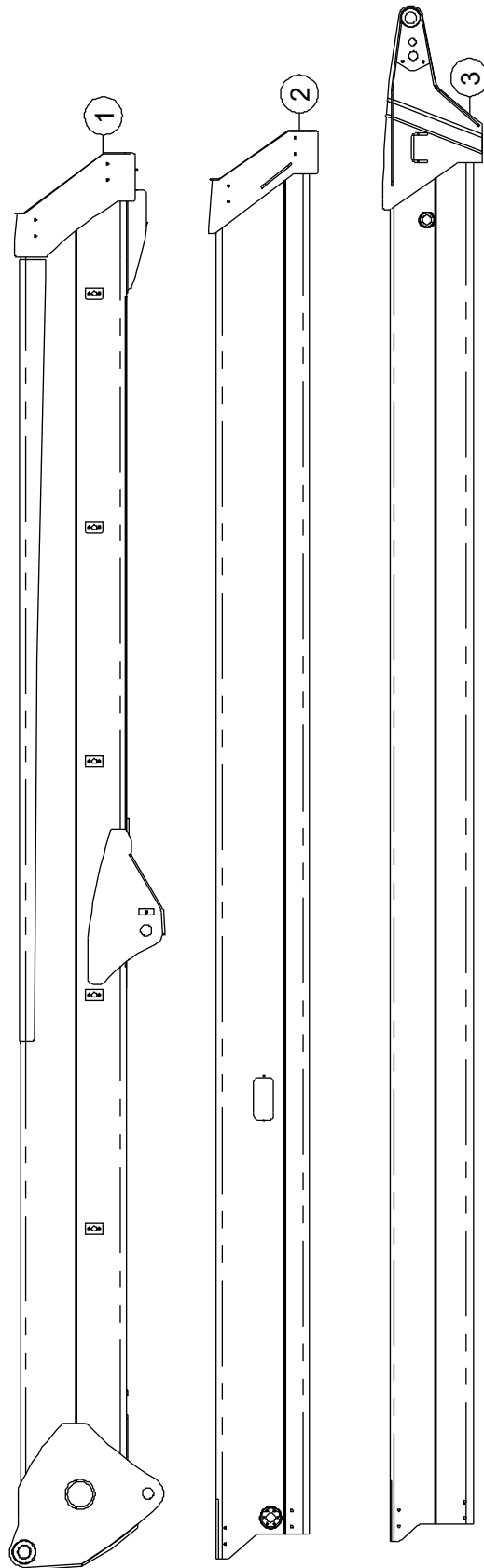

**3-5 Telescopic Boom**

Item	Part Number	Description	Qty.	Remark
1	92058060	Base Boom	1	
2	92058122	Second Boom	1	
3	92058140	Third Boom	1	BT22ERT
	92101304	Third Boom	1	BT22BERT

### 3-6 Base Boom Sliding Block Installations

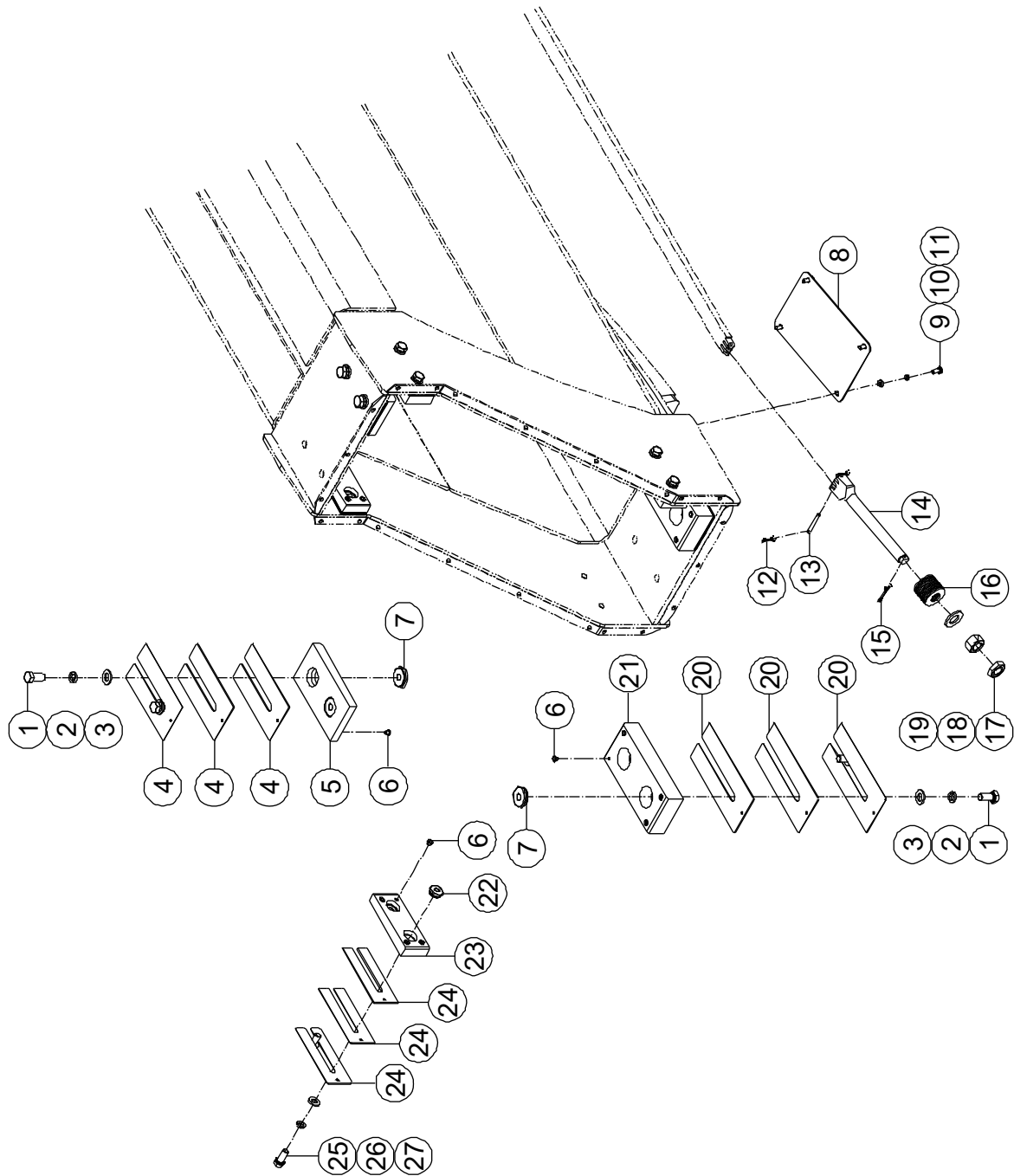



**3-6 Base Boom Sliding Block Installations**

Item	Part Number	Description	Qty.	Remark
1	00006121	Bolt GB/T 5786 M12×1.25 × 25	8	
2	00000815	Spring Washer GB/T 93 12	8	
3	00000814	Flat Washer GB/T 97.1 12	8	
4	92000126	Shim	6	
5	92000125	Sliding Block	2	
6	92009458	Plug	32	
7	92000169	Insert	8	
8	92029665	Cover	1	
9	00000818	Bolt GB/T 5783 M6 × 16	4	
10	00000621	Spring Washer GB/T 93 6	4	
11	00000620	Flat Washer GB/T 97.1 6	4	
12	00005753	Cotter Pin GB/T 91 2,5 × 20	4	
13	92029601	Pin	2	
14	92048417	Pull Chain	2	
15	00002087	Cotter Pin GB/T 91 3.2 × 26	2	
16	92029605	Disc Spring	2	
17	00002588	Nut GB/T 6172.1 M18	2	
18	00002587	Nut GB/T 6170 M18	2	
19	00002589	Flat Washer GB/T 97.1 18	2	
20	92000111	Shim	6	
21	92000138	Sliding Block	2	
22	92000139	Insert	8	
23	92000141	Sliding Block	4	
24	92029615	Shim	12	
25	00000678	Bolt GB/T 5783 M10 × 25	8	
26	00000679	Spring Washer GB/T 93 10	8	
27	00000615	Flat Washer GB/T 97.1 10	8	

### 3-7 Second Boom Sliding Block Installations 1

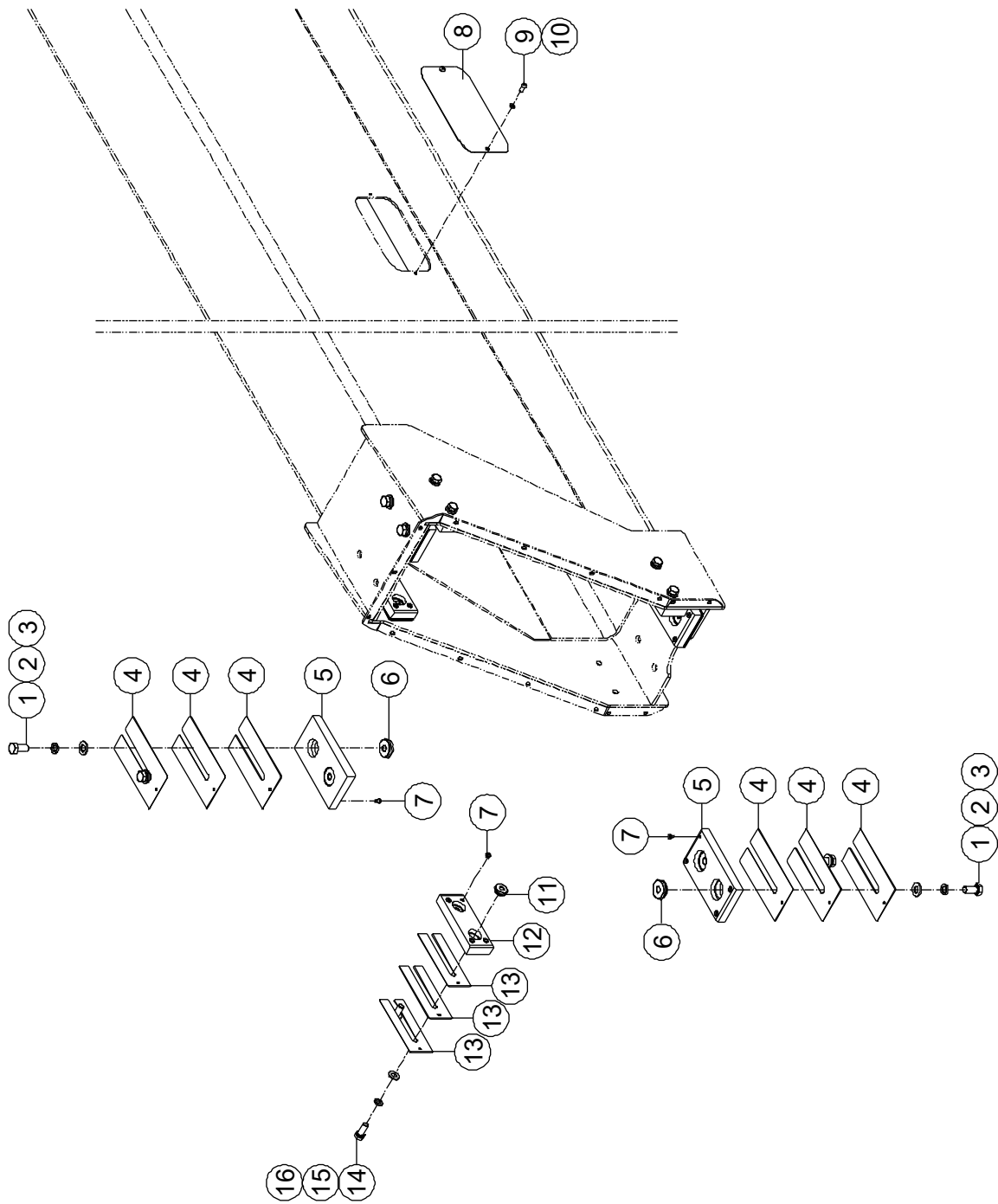

**3-7 Second Boom Sliding Block Installations 1**

Item	Part Number	Description	Qty.	Remark
1	00006121	Bolt GB/T 5786 M12×1.25 × 25	8	
2	00000815	Spring Washer GB/T 93 12	8	
3	00000814	Flat Washer GB/T 97.1 12	8	
4	92000126	Shim	12	
5	92000125	Sliding Block	4	
6	92000169	Insert	8	
7	92009458	Plug	32	
8	92029667	Cover	1	
9	00001177	Screw GB/T 70.2 M6×12	2	
10	00000621	Spring Washer GB/T 93 6	2	
11	92000139	Insert	8	
12	92000141	Sliding Block	4	
13	92029615	Shim	12	
14	00000678	Bolt GB/T 5783 M10 × 25	8	
15	00000679	Spring Washer GB/T 93 10	8	
16	00000615	Flat Washer GB/T 97.1 10	8	

### 3-8 Second Boom Sliding Block Installations 2

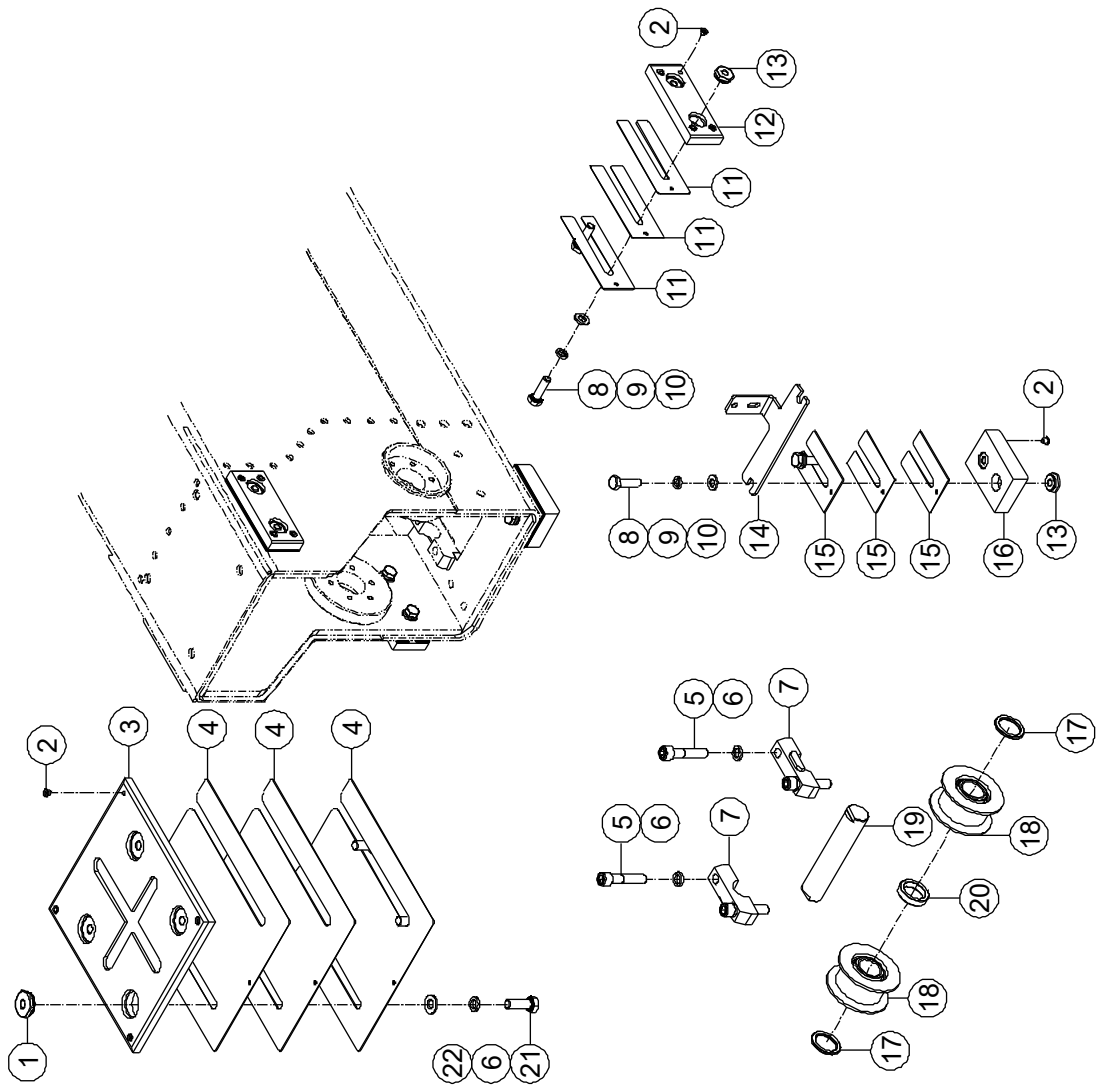

**3-8 Second Boom Sliding Block Installations 2**

Item	Part Number	Description	Qty.	Remark
1	92000169	Insert	4	
2	92009458	Plug	28	
3	92000131	Sliding Block	1	
4	92000133	Shim	3	
5	00001852	Screw GB/T 70 M12 × 55	4	
6	00000815	Spring Washer GB/T 93 12	8	
7	92029570	Lock	2	
8	00000684	Bolt GB/T 5783 M10 × 35	12	
9	00000679	Spring Washer GB/T 93 10	12	
10	00000615	Flat Washer GB/T 97.1 10	12	
11	92029615	Shim	12	
12	92000143	Sliding Block	4	
13	92000139	Insert	12	
14	92100181	Plate	1	
15	92000119	Shim	6	
16	92000115	Sliding Block	2	
17	92100219	Spacer	2	
18	92100221	Pulley Bearing	2	
19	92029583	Pin, Pivot	1	
20	92100220	Spacer	1	
21	00006123	Bolt GB/T 5786 M12×1.25 × 35	4	
22	00000814	Flat Washer GB/T 97.1 12	4	

### 3-9 Third Boom Sliding Block Installations

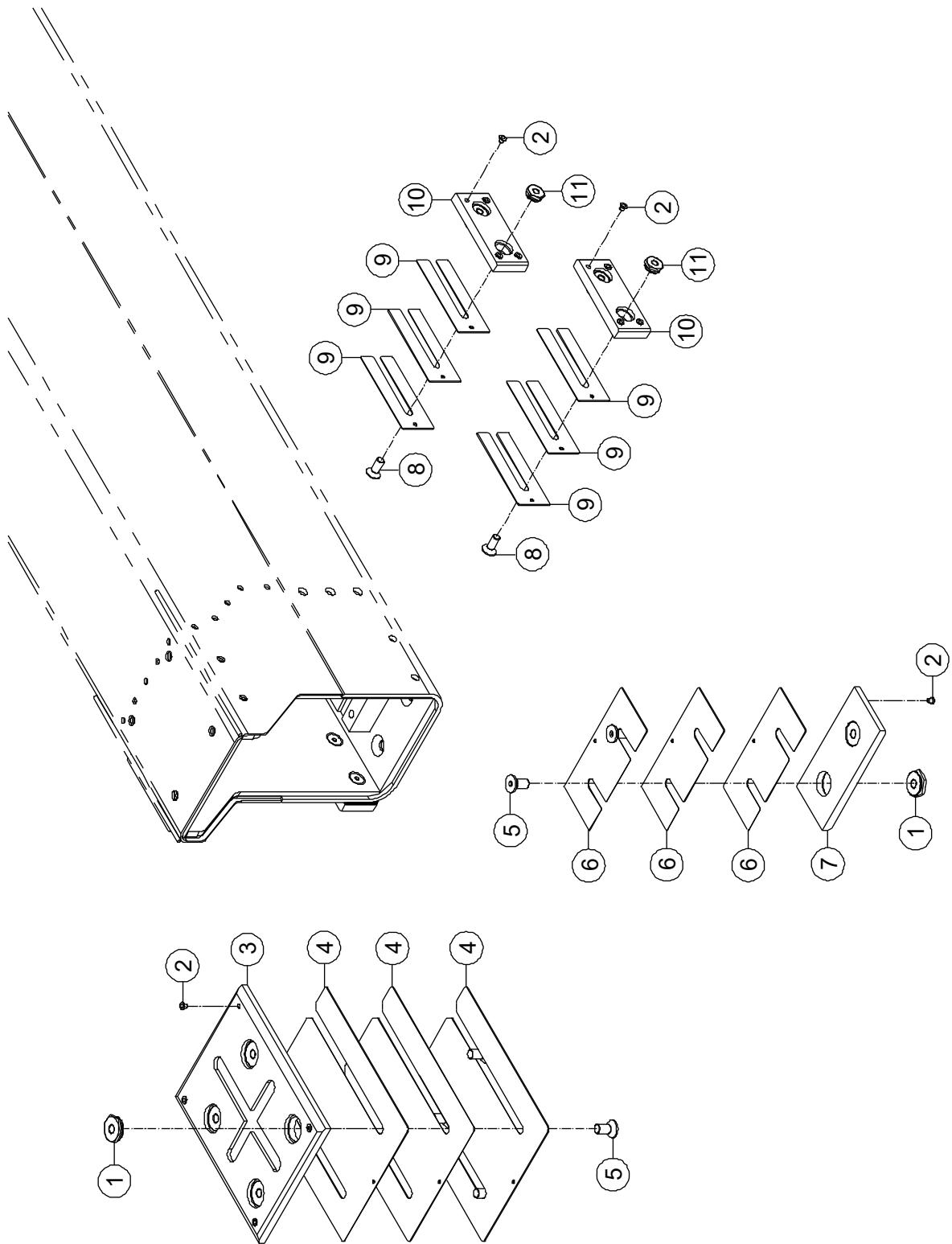

**3-9 Third Boom Sliding Block Installations**

Item	Part Number	Description	Qty.	Remark
1	92000169	Insert	6	
2	92009458	Plug	24	
3	92000132	Sliding Block	1	
4	92000134	Shim	3	
5	00007487	Screw M12×1.25×25	6	
6	92000120	Shim	3	
7	92000116	Sliding Block	1	
8	00000846	Screw GB/T 70.3 M10×25	8	
9	92029615	Shim	12	
10	92000143	Sliding Block	4	
11	92000139	Insert	8	

### 3-10 Boom Shield Installations

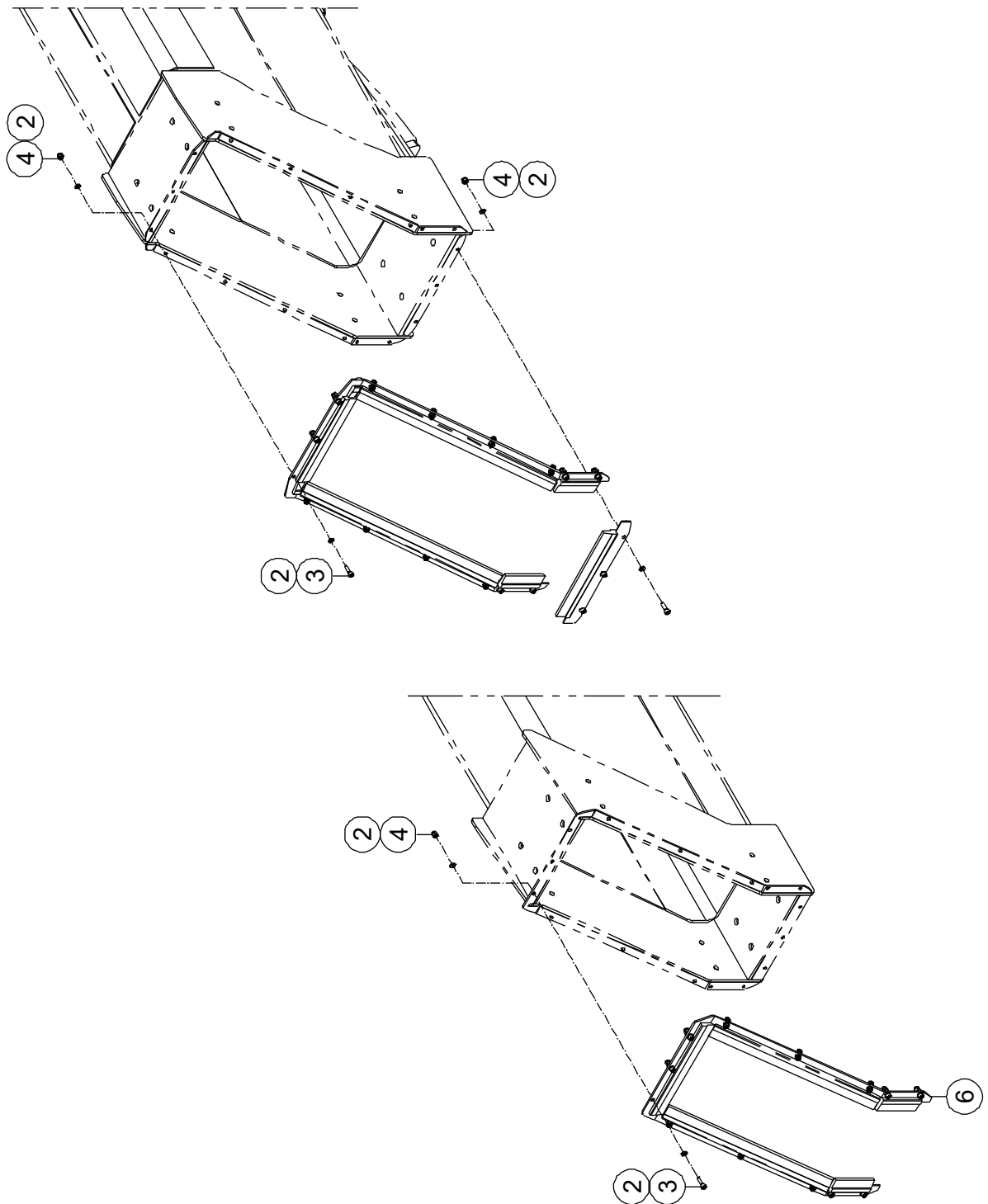



**3-10 Boom Shield Installations**

Item	Part Number	Description	Qty.	Remark
1	92100842	Guard	1	
2	00000620	Flat Washer GB/T 97.1 6	62	
3	00000774	Screw GB/T 70 M6 × 20	31	
4	00001033	Nut GB/T 6182 M6	31	
5	92100133	Guard	1	
6	92100844	Guard	1	

### 3-11 Telescopic System Installations

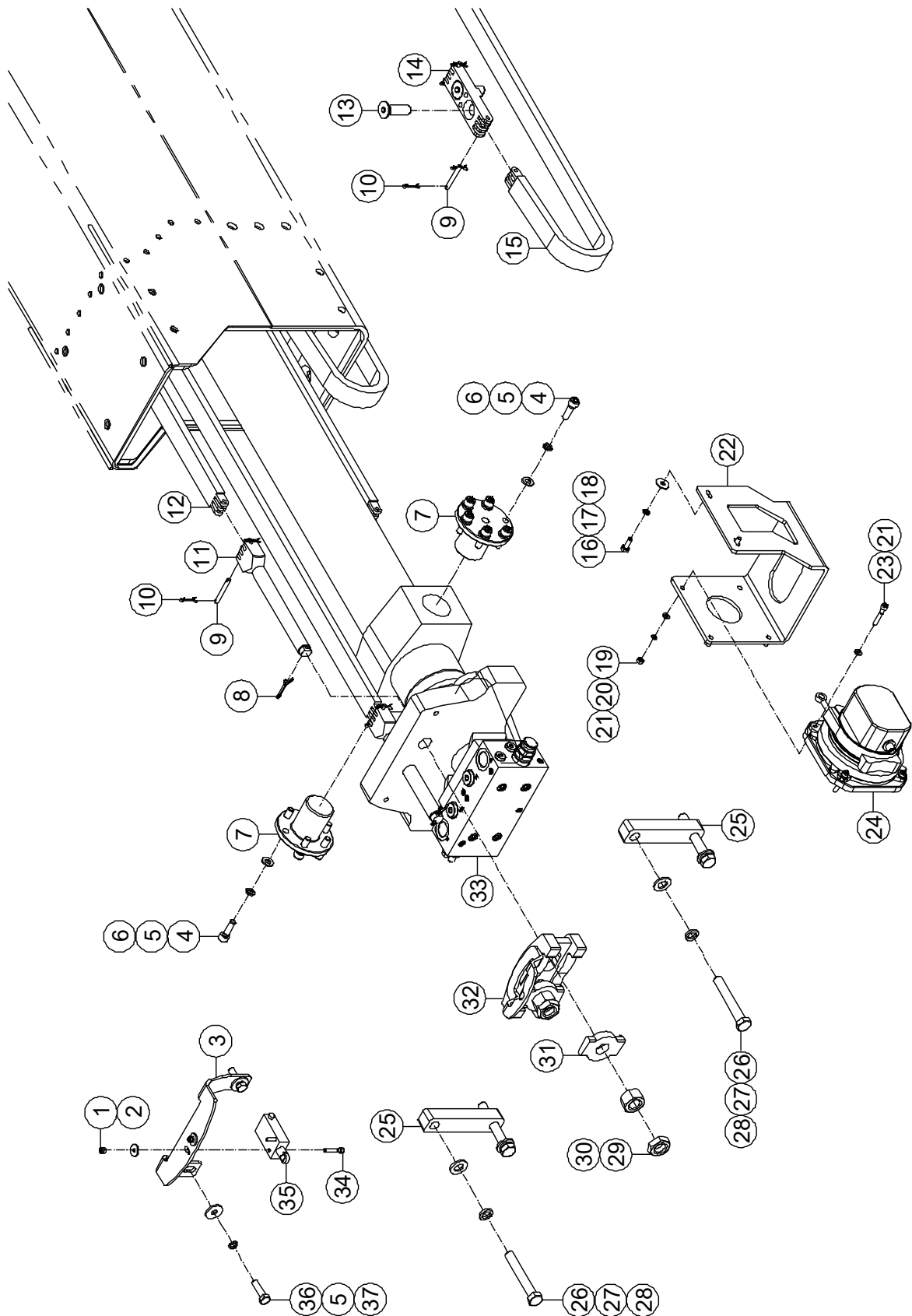

**3-11 Telescopic System Installations**

Item	Part Number	Description	Qty.	Remark
1	00001236	Nut GB/T 889.1 M4	2	
2	92012212	Washer	2	
3	92052611	Support	1	
4	00002555	Screw GB/T 70 M8 × 25	12	
5	00000609	Spring Washer GB/T 93 8	14	
6	00000608	Flat Washer GB/T 97.1 8	12	
7	92029608	Pin	2	
8	00002087	Cotter Pin GB/T 91 3.2 × 26	2	
9	92029601	Pin	6	
10	00005753	Cotter Pin GB/T 91 2,5 × 20	12	
11	92048417	Pull Chain	2	
12	92058190	Chain	2	
13	00000857	Screw GB/T 70.3 M12×40	4	
14	92048429	Pull Chain	2	
15	92058191	Chain	2	
16	00000818	Bolt GB/T 5783 M6 × 16	2	
17	00000621	Spring Washer GB/T 93 6	2	
18	00002583	Flat Washer GB/T 96.1 6	2	
19	00000688	Nut GB/T 6170 M5	4	
20	00000606	Spring Washer GB/T 93 5	4	
21	00000605	Flat Washer GB/T 97.1 5	8	
22	92100107	Support	1	
23	00001253	Screw GB/T 70 M5 × 30	4	
24	00008372	Length Angle Sensor	1	
25	92048326	Block	2	
26	00002527	Bolt GB/T 5782 M12 × 80	4	
27	00000815	Spring Washer GB/T 93 12	4	
28	00000814	Flat Washer GB/T 97.1 12	4	
29	00002588	Nut GB/T 6172.1 M18	2	

**3-11 Telescopic System Installations (Continued)**

Item	Part Number	Description	Qty.	Remark
30	00002587	Nut GB/T 6170 M18	2	
31	92052602	Spacer	2	
32	92052609	Support	1	
33		Telescopic Cylinder Assembly ( <i>Refer to 5-4</i> )	1	
34	00002228	Screw GB/T 70 M4 × 25	2	
35	00003167	Limit Switch	1	
36	00000995	Bolt GB/T 5783 M8 × 30	2	
37	00002000	Flat Washer GB/T 96.1 8	2	

### 3-12 Carrier System Installations 1

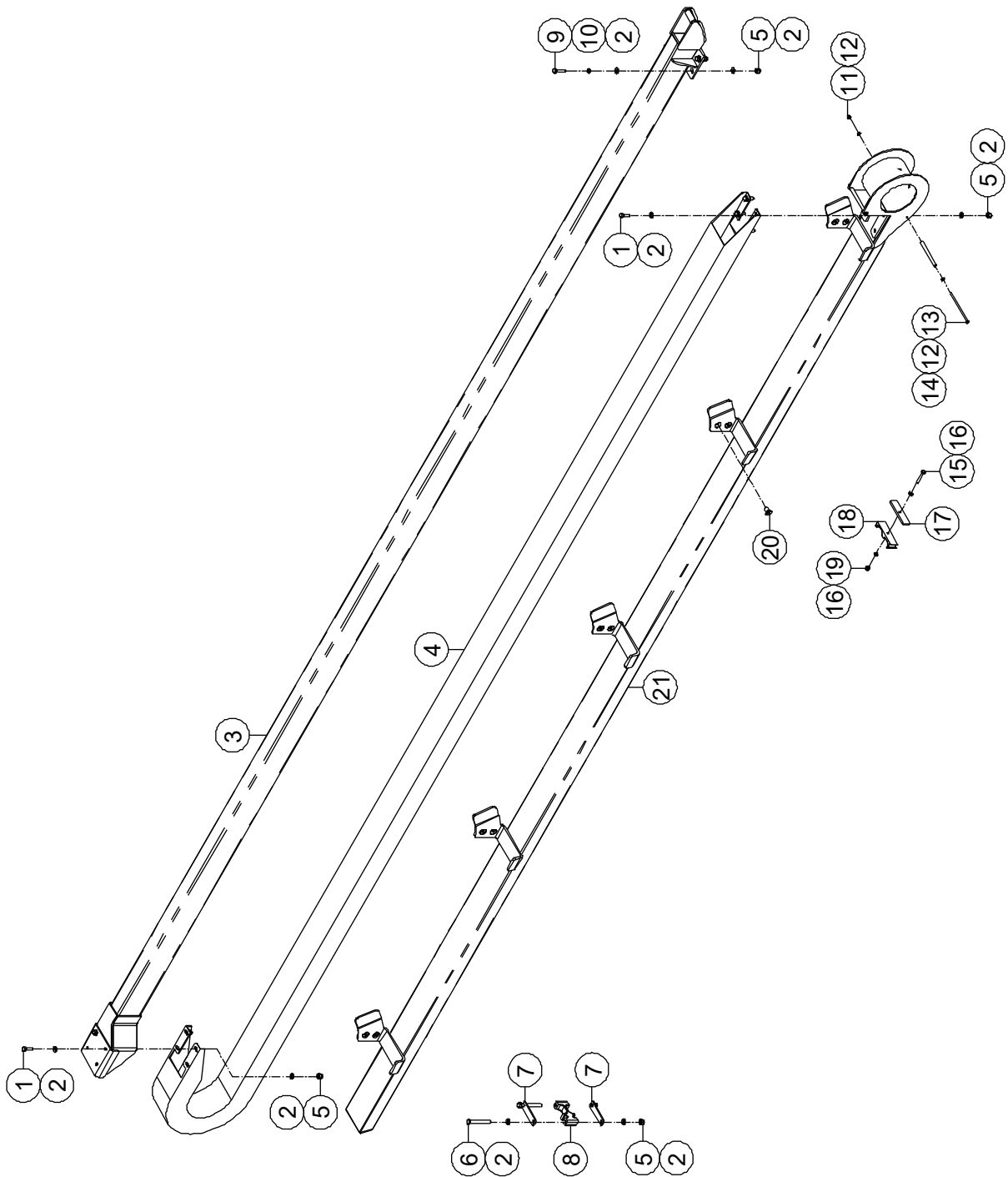

**3-12 Carrier System Installations 1**

Item	Part Number	Description	Qty.	Remark
1	00000683	Bolt GB/T 5783 M10 × 30	10	
2	00000615	Flat Washer GB/T 97.1 10	20	
3	92058197	Support	1	
4	92058193	Chain	1	
5	00000623	Nut GB/T 6182 M10	8	
6	00002467	Bolt GB/T 5783 M10 × 90	2	
7	92100680	Plate	2	
8	92100678	Clamp	1	
9	00001041	Bolt GB/T 5783 M10 × 40	4	
10	00000679	Spring Washer GB/T 93 10	4	
11	00001033	Nut GB/T 6182 M6	2	
12	00000620	Flat Washer GB/T 97.1 6	4	
13	00006414	Bolt GB/T 5782 M6 × 145	2	
14	92048339	Roller	2	
15	00003607	Bolt GB/T 5783 M8 × 50	1	
16	00000608	Flat Washer GB/T 97.1 8	2	
17	92100679	Plate	1	
18	92100693	Clamp	1	
19	00001163	Nut GB/T 6182 M8	1	
20	00000854	Screw GB/T 70.3 M12×25	10	
21	92058194	Support	1	

### 3-13 Carrier System Installations 2

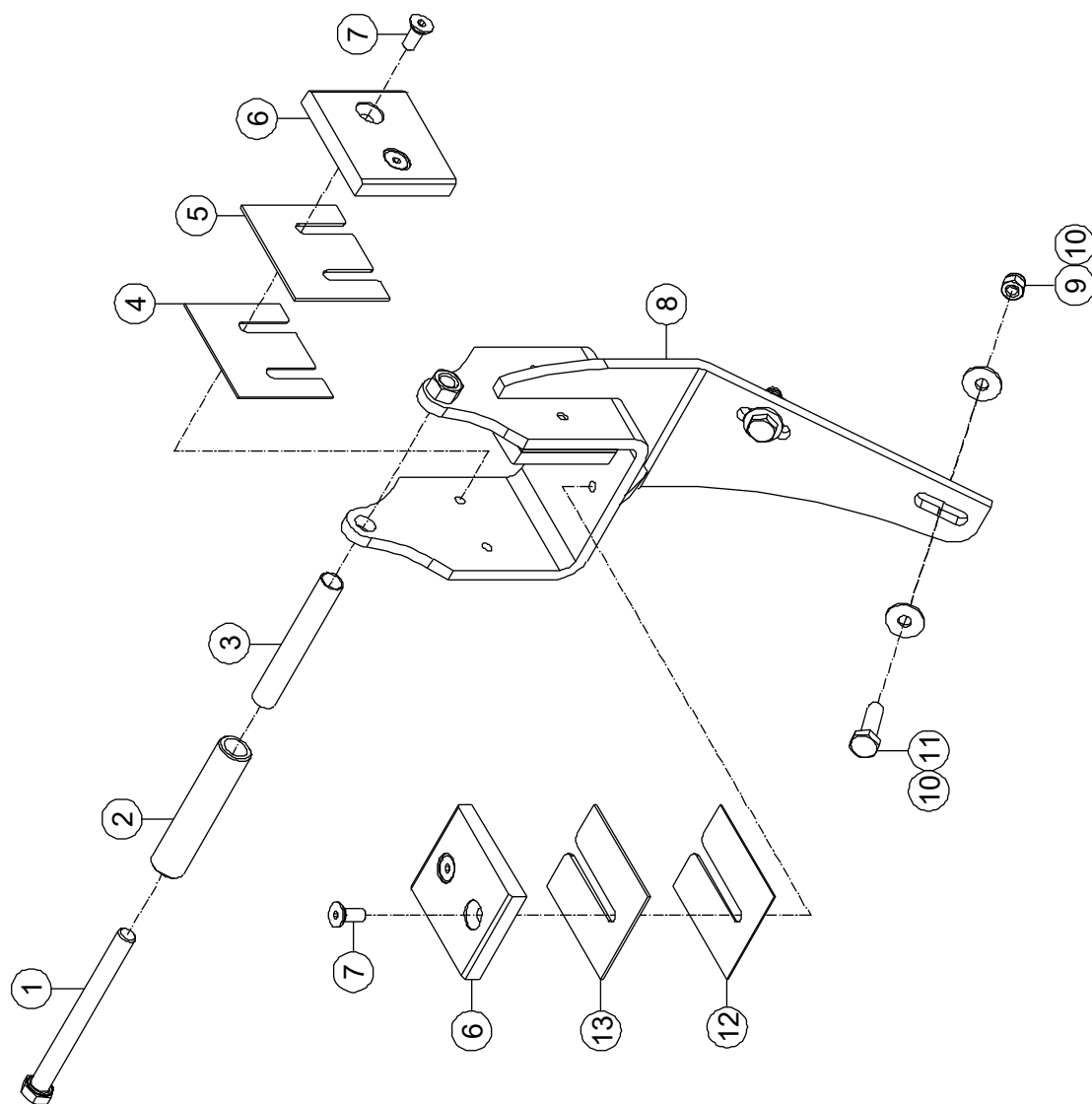

**3-13 Carrier System Installations 2**

Item	Part Number	Description	Qty.	Remark
1	00002012	Bolt GB/T 5782 M12 × 130	1	
2	92048398	Roller	1	
3	92048400	Roller	1	
4	92048401	Shim	2	
5	92048402	Shim	2	
6	92048393	Sliding Block	3	
7	00000765	Screw GB/T 70.3 M8×20	6	
8	92048403	Support	1	
9	00001163	Nut GB/T 6182 M8	2	
10	00002000	Flat Washer GB/T 96.1 8	4	
11	00000684	Bolt GB/T 5783 M10 × 35	2	
12	92048396	Shim	1	
13	92048397	Shim	1	



3-14 JIB Leveling Cylinder Assembly Installations (BT22ERT)

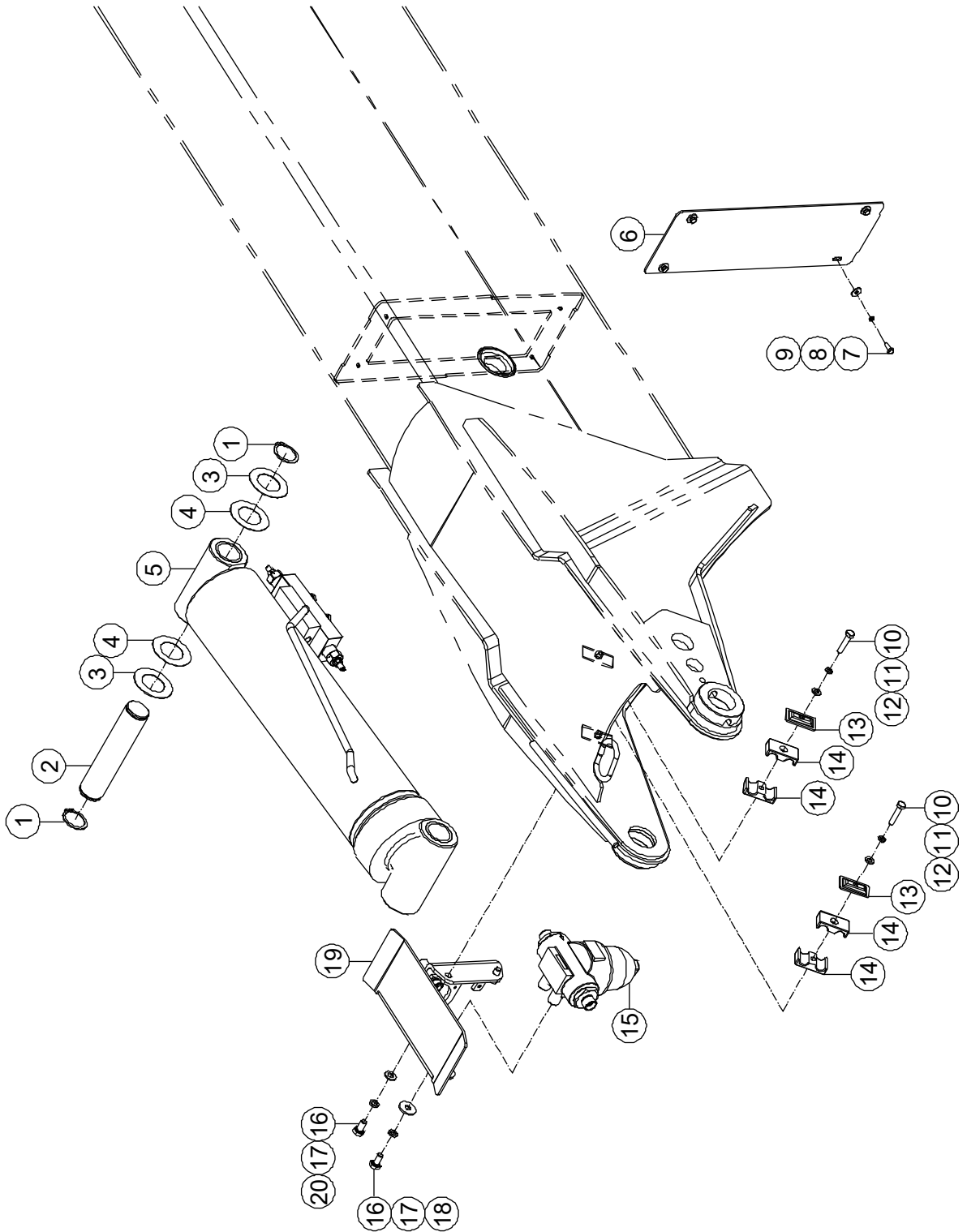

**3-14 JIB Leveling Cylinder Assembly Installations (BT22ERT)**

Item	Part Number	Description	Qty.	Remark
1	00000944	Washer GB/T 894.1-40	2	
2	92029651	Pin, Pivot	1	
3	92029978	Shim	2	
4	92029979	Shim	2	
5		JIB Leveling Cylinder Assembly ( <i>Refer to 5-5</i> )	1	
6	92100985	Cover	1	
7	00000818	Bolt GB/T 5783 M6 × 16	4	
8	00000621	Spring Washer GB/T 93 6	4	
9	00002583	Flat Washer GB/T 96.1 6	4	
10	00002604	Bolt GB/T 5783 M8 × 40	2	
11	00000609	Spring Washer GB/T 93 8	2	
12	00000608	Flat Washer GB/T 97.1 8	2	
13	90001243	Plate	2	
14	90001242	Clamp	4	
15	00002744	Pressure Filter	1	
16	00000674	Bolt GB/T 5783 M10 × 20	4	
17	00000679	Spring Washer GB/T 93 10	4	
18	00001028	Flat Washer GB/T 96.1 10	2	
19	92100167	Support	1	
20	00000615	Flat Washer GB/T 97.1 10	2	

### 3-15 JIB Leveling Cylinder Assembly Installations (BT22BERT)

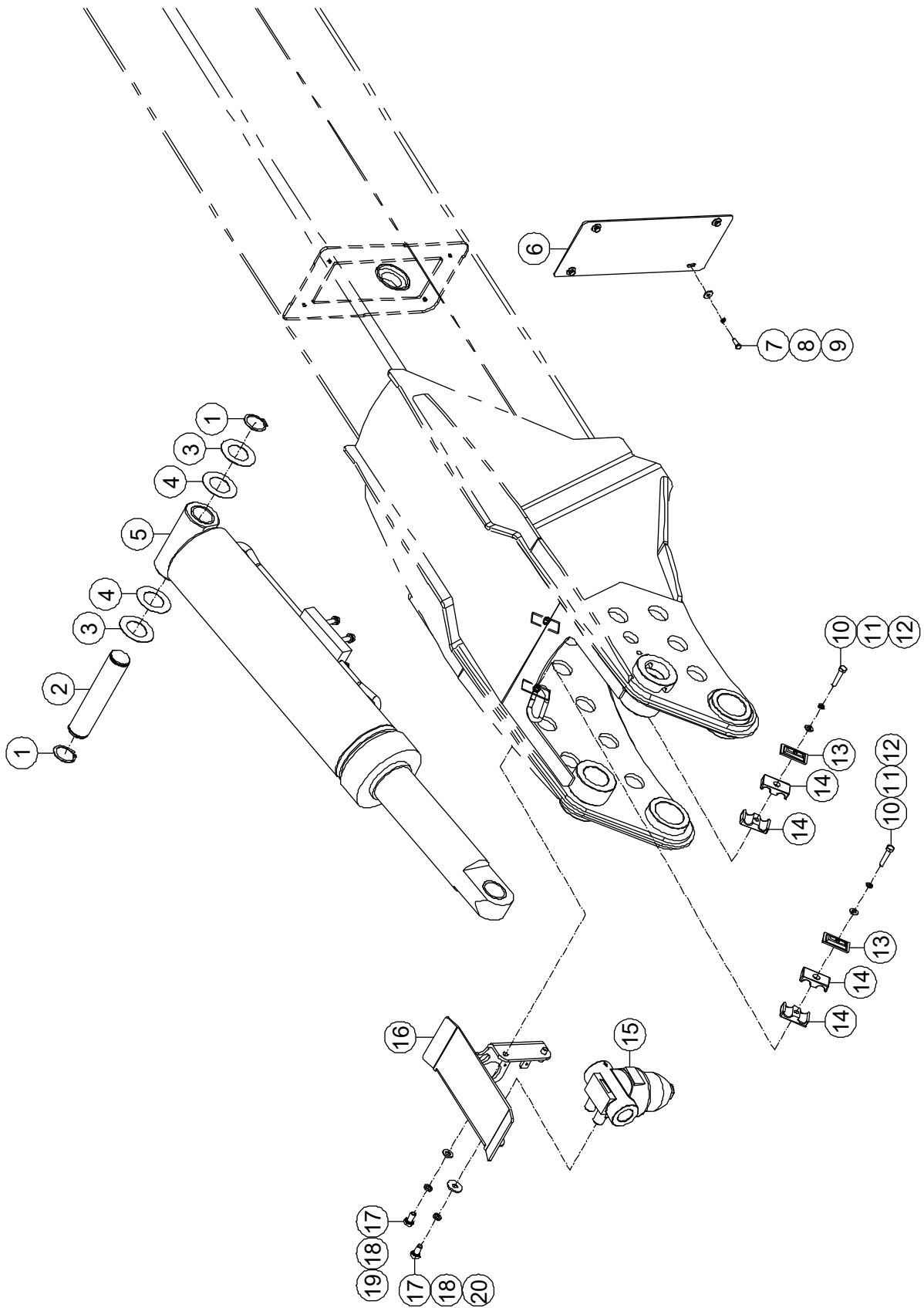

**3-15 JIB Leveling Cylinder Assembly Installations (BT22BERT)**

Item	Part Number	Description	Qty.	Remark
1	00000944	Washer GB/T 894.1-40	2	
2	92029651	Pin, Pivot	1	
3	92029978	Shim	2	
4	92029979	Shim	2	
5		JIB Leveling Cylinder Assembly ( <i>Refer to 5-6</i> )	1	
6	92100985	Cover	1	
7	00000818	Bolt GB/T 5783 M6 × 16	4	
8	00000621	Spring Washer GB/T 93 6	4	
9	00002583	Flat Washer GB/T 96.1 6	4	
10	00002604	Bolt GB/T 5783 M8 × 40	2	
11	00000609	Spring Washer GB/T 93 8	2	
12	00000608	Flat Washer GB/T 97.1 8	2	
13	90001243	Plate	2	
14	90001242	Clamp	4	
15	00002744	Pressure Filter	1	
16	92100167	Support	1	
17	00000674	Bolt GB/T 5783 M10 × 20	4	
18	00000679	Spring Washer GB/T 93 10	4	
19	00000615	Flat Washer GB/T 97.1 10	2	
20	00001028	Flat Washer GB/T 96.1 10	2	

**3-16 Telescopic Boom and Articulating JIB Installations (BT22ERT)**

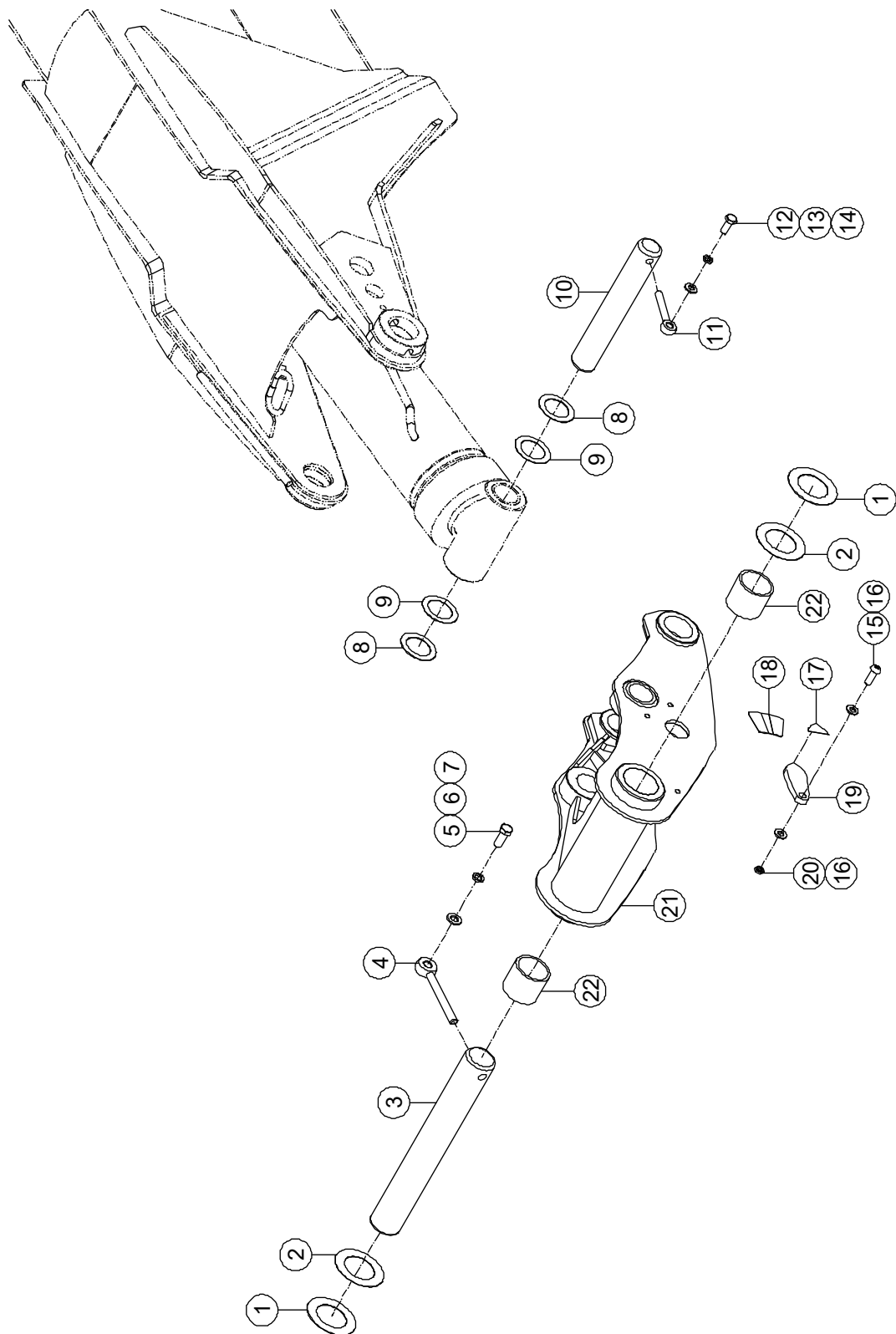

**3-16 Telescopic Boom and Articulating JIB Installations (BT22ERT)**

Item	Part Number	Description	Qty.	Remark
1	92029593	Shim	2	
2	92029594	Shim	2	
3	92048277	Pin, Pivot	1	
4	00002465	8902-12120 Pin, Lock	1	
5	00002059	Bolt GB/T 5783 M12 × 30	1	
6	00000815	Spring Washer GB/T 93 12	1	
7	00000814	Flat Washer GB/T 97.1 12	1	
8	92049266	Shim	2	
9	92049267	Shim	2	
10	92049264	Pin, Pivot	1	
11	00000220	8902-10080 Pin, Lock	1	
12	00000678	Bolt GB/T 5783 M10 × 25	1	
13	00000679	Spring Washer GB/T 93 10	1	
14	00000615	Flat Washer GB/T 97.1 10	1	
15	00002580	Screw GB/T 70.2 M10×30	1	
16	92001455	Washer	2	
17	92029982	Decal	1	
18	92032070	Decal	1	
19	92029981	Indicator	1	
20	00006418	Nut GB/T 6172.1 M8	1	
21	92100722	Junction	1	
22	92048520	8813-505850 Sleeve Bearing	2	

3-17 Telescopic Boom and Linkage Installations (BT22BERT)

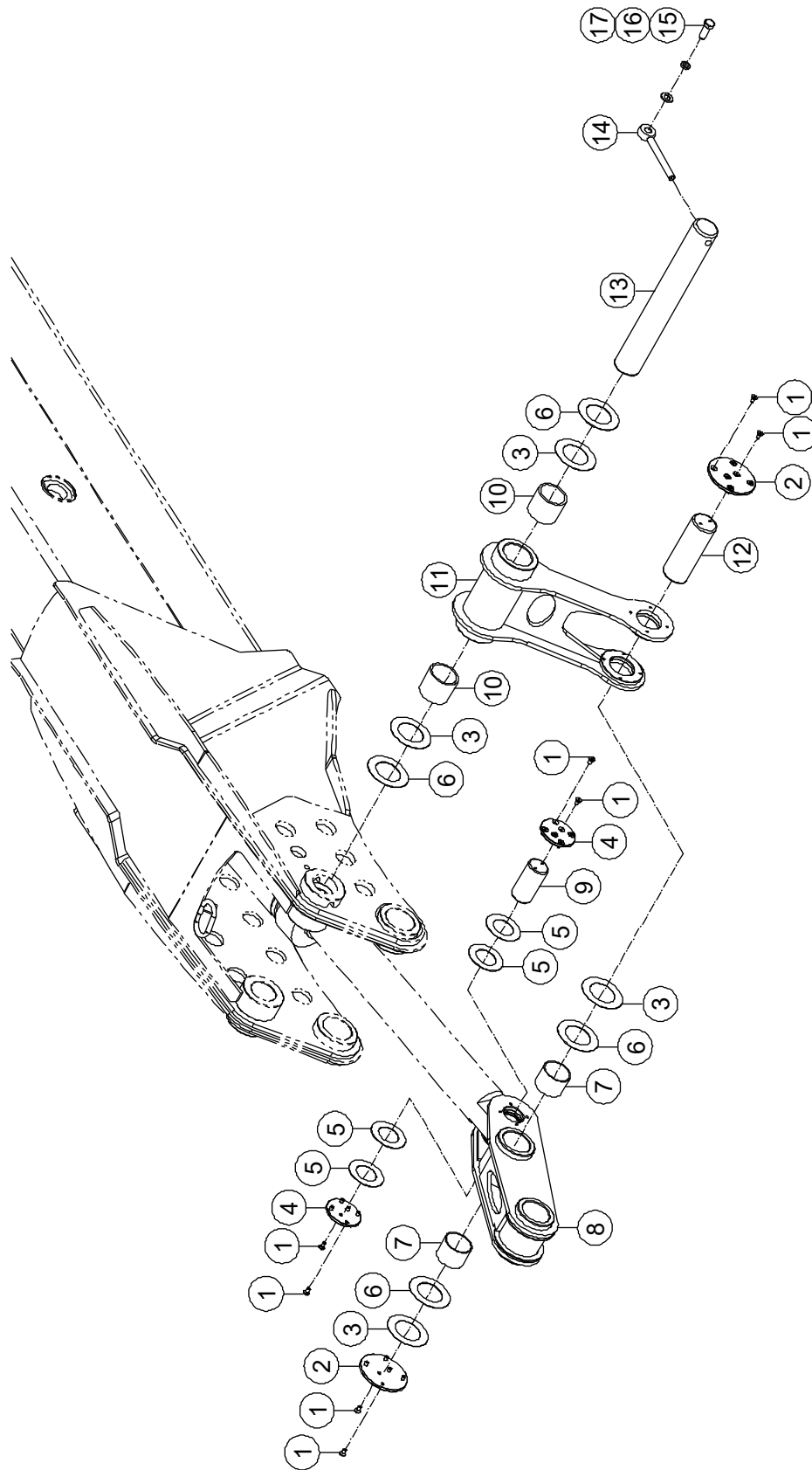

**3-17 Telescopic Boom and Linkage Installations (BT22BERT)**

Item	Part Number	Description	Qty.	Remark
1	00000829	Screw GB/T 70.3 M6×12	24	
2	50000295	Cover	2	
3	92029594	Shim	4	
4	50007285	Cover	2	
5	92029978	Shim	4	
6	92029593	Shim	4	
7	00009277	8813-505540 Sleeve Bearing	2	
8	92101379	Linkage	1	
9	00009273	893C-40080 Pin, Pivot	1	
10	92048520	8813-505850 Sleeve Bearing	2	
11	92101333	Linkage	1	
12	00009274	893C-50137 Pin, Pivot	1	
13	92048277	Pin, Pivot	1	
14	00002465	8902-12120 Pin, Lock	1	
15	00002059	Bolt GB/T 5783 M12 × 30	1	
16	00000815	Spring Washer GB/T 93 12	1	
17	00000814	Flat Washer GB/T 97.1 12	1	



### 3-18 Telescopic Boom and Articulating JIB Installations (BT22BERT)

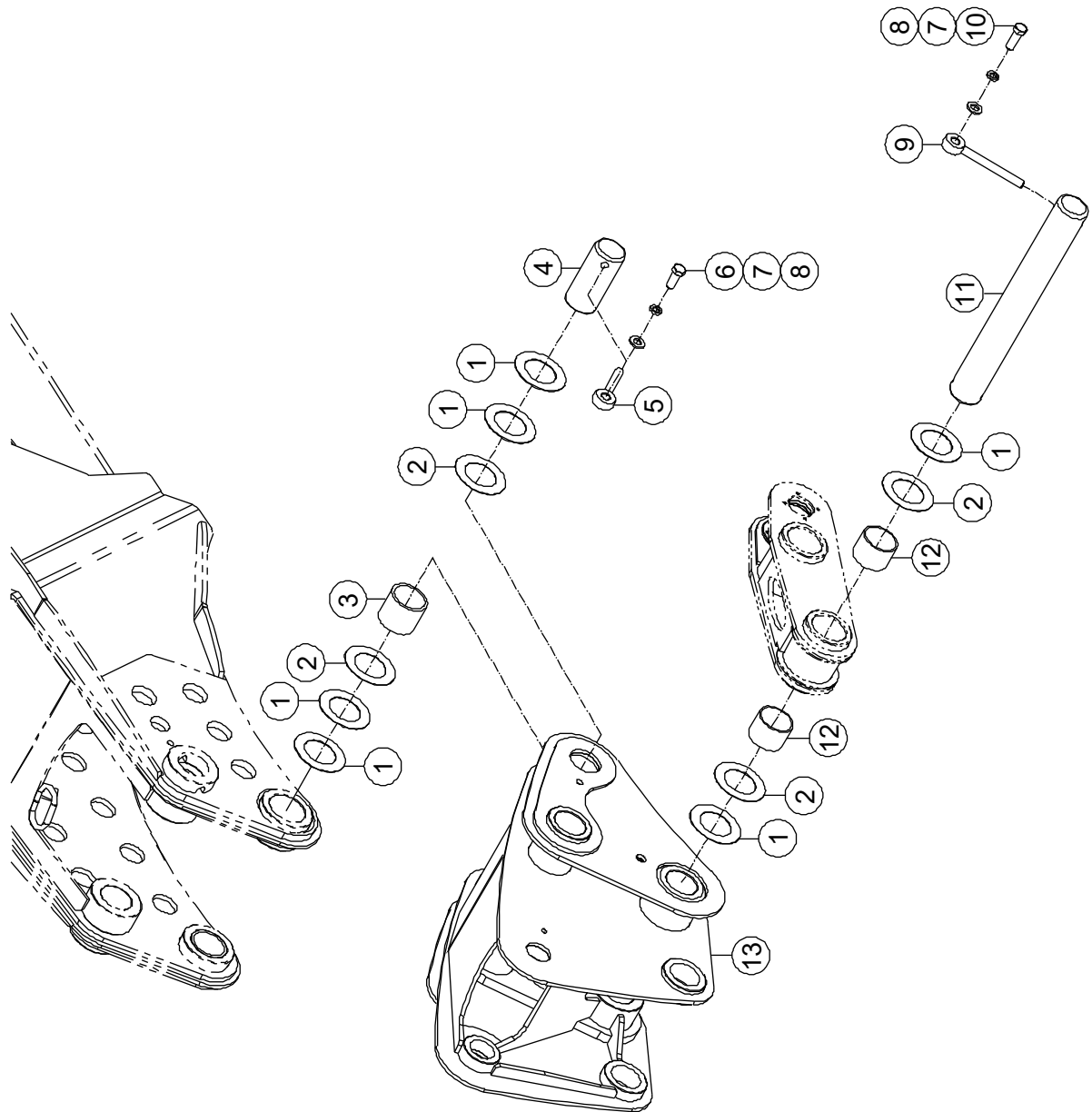

### 3-18 Telescopic Boom and Articulating JIB Installations (BT22BERT)

Item	Part Number	Description	Qty.	Remark
1	92029593	Shim	10	
2	92029594	Shim	6	
3	92048520	8813-505850 Sleeve Bearing	2	
4	00009275	895-50100 Pin, Pivot	2	
5	00002464	8902-12085 Pin, Lock	2	
6	00002059	Bolt GB/T 5783 M12 × 30	2	
7	00000815	Spring Washer GB/T 93 12	4	
8	00000814	Flat Washer GB/T 97.1 12	4	
9	00002465	8902-12120 Pin, Lock	2	
10	00002046	Bolt GB/T 5783 M12 × 35	2	
11	00009276	897-50368 Pin, Pivot	1	
12	00009277	8813-505540 Sleeve Bearing	2	
13	92101343	Junction	1	

### 3-19 Articulating JIB Installations

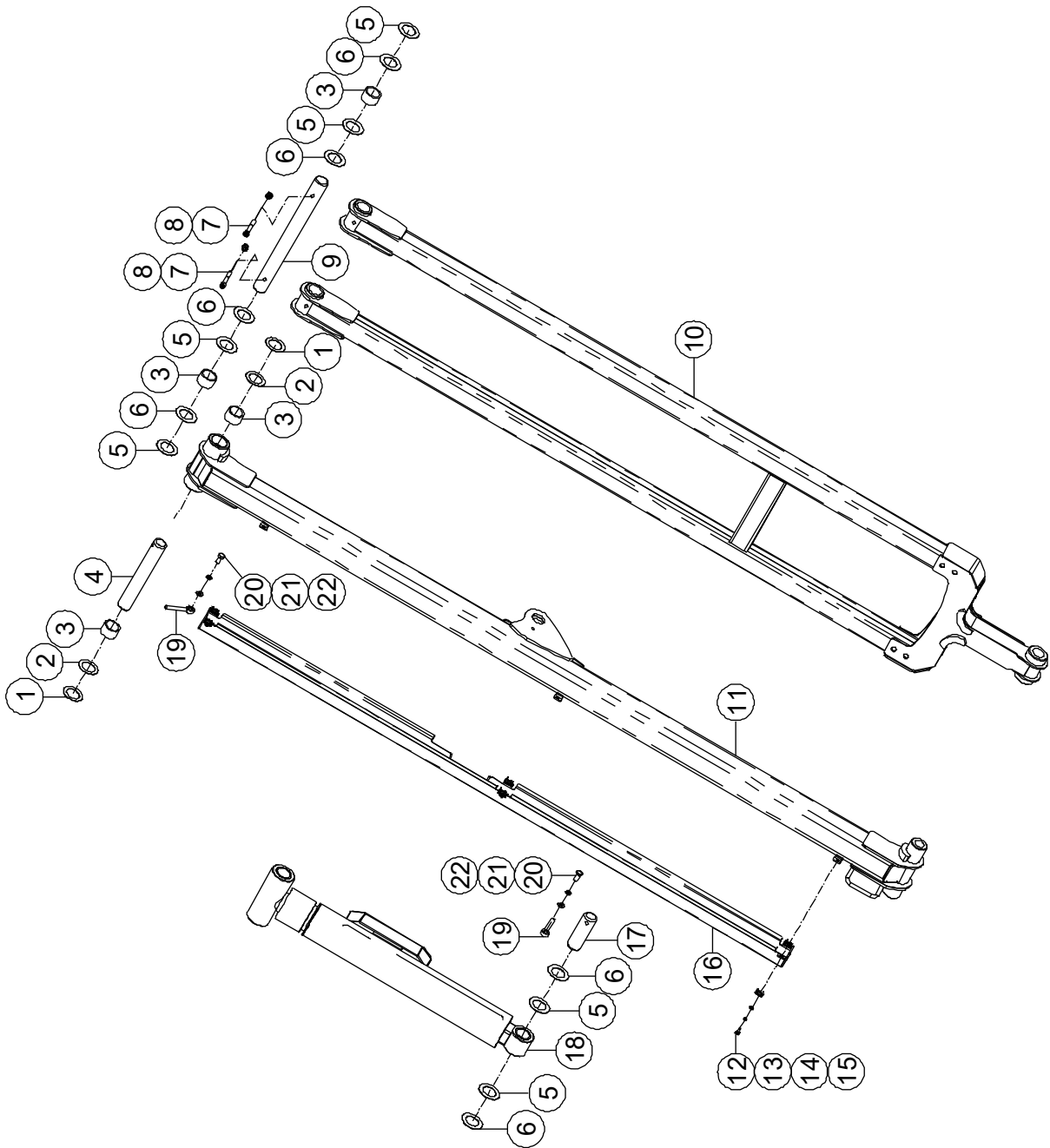

**3-19 Articulating JIB Installations**

Item	Part Number	Description	Qty.	Remark
1	92049266	Shim	2	
2	92049267	Shim	2	
3	92048639	8813-404830 Sleeve Bearing	4	
4	92049264	Pin, Pivot	1	
5	92049271	Shim	6	
6	92049272	Shim	6	
7	00002556	Screw GB/T 70 M10 × 70	2	
8	00000623	Nut GB/T 6182 M10	2	
9	92049270	Pin, Pivot	1	
10	92100201	Linker, Lower	1	
11	92100199	Linker, Upper	1	
12	00000818	Bolt GB/T 5783 M6 × 16	6	
13	00000621	Spring Washer GB/T 93 6	6	
14	00000620	Flat Washer GB/T 97.1 6	6	
15	50000112	Nut QC/T 885 M6	6	
16	92049162	Channel	1	
17	92049281	Pin, Pivot	1	
18		JIB Lifting Cylinder Assembly ( <i>Refer to 5-7</i> )	1	
19	00000220	8902-10080 Pin, Lock	2	
20	00000678	Bolt GB/T 5783 M10 × 25	2	
21	00000679	Spring Washer GB/T 93 10	2	
22	00000615	Flat Washer GB/T 97.1 10	2	

### 3-20 Rotate Cylinder Assembly Installations

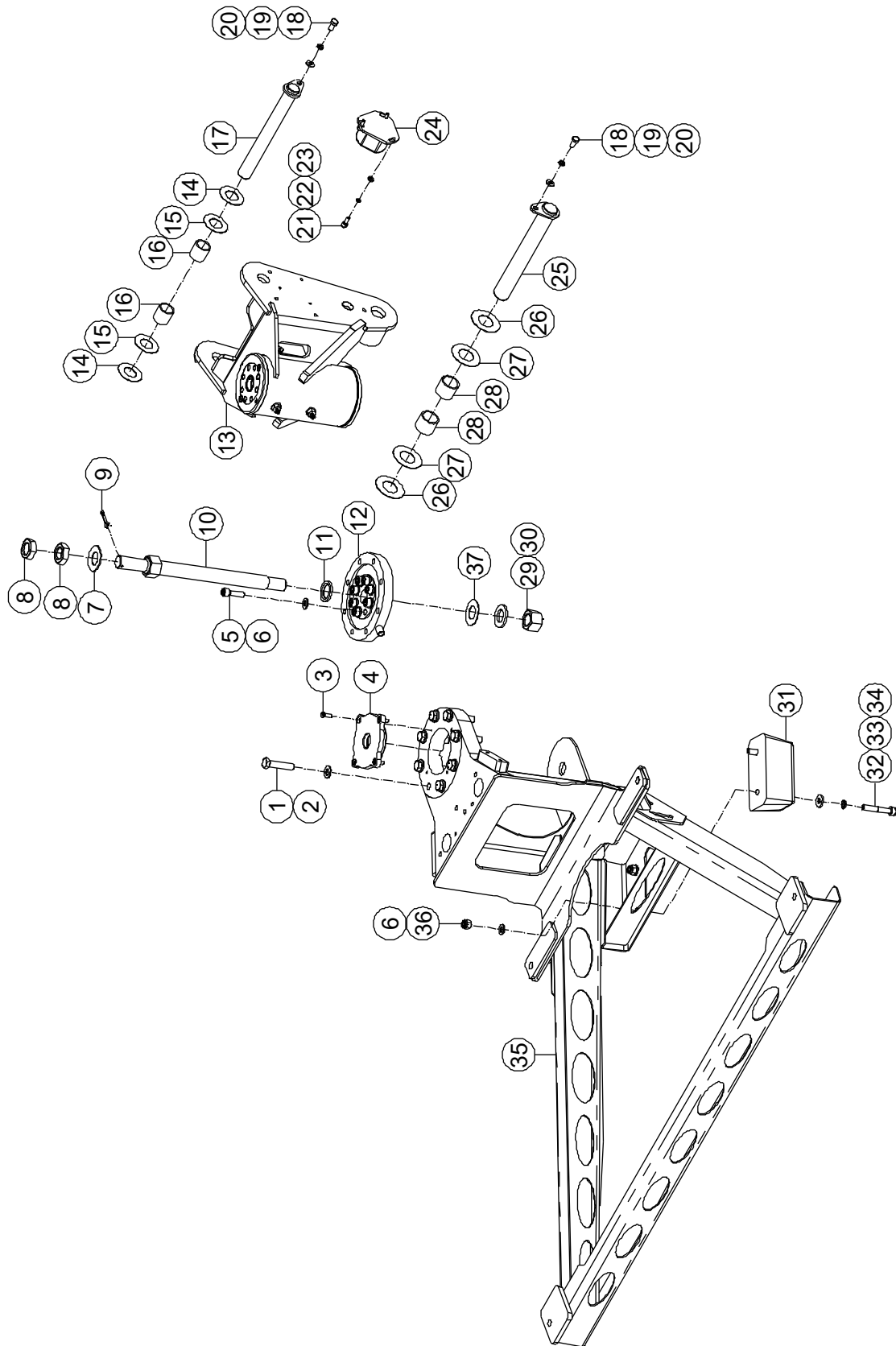

**3-20 Rotate Cylinder Assembly Installations**

Item	Part Number	Description	Qty.	Remark
1	00002923	Bolt GB/T 5783 M12 × 55	8	
2	00000814	Flat Washer GB/T 97.1 12	8	
3	00000831	Screw GB/T 70.3 M6×20	4	
4	92100987	Cover	1	
5	00002238	Screw GB/T 70 M10 × 35	8	
6	00000615	Flat Washer GB/T 97.1 10	12	
7	00007974	Disc Spring B 50 GB/T 1972	1	
8	00007853	Nut GB/T 6173 M24×2	2	
9	00002405	Cotter Pin GB/T 91 4 × 32	1	
10	92100986	Pin, Pivot	1	
11	92100206	Shim	1	
12	00006204	Load Sensor	1	
13	92047710	Rotate Cylinder Assembly	1	
14	92049314	Shim	3	
15	92049308	Shim	2	
16	92048521	8813-253030 Sleeve Bearing	2	
17	92049088	Pin	1	
18	00001063	Bolt GB/T 5783 M8 × 16	2	
19	00000609	Spring Washer GB/T 93 8	2	
20	00000608	Flat Washer GB/T 97.1 8	2	
21	00000876	Screw GB/T 70 M6 × 16	3	
22	00000621	Washer GB/T 93 6	3	
23	00000620	Washer GB/T 97.1 6	3	
24	00008914	Angle Sensor	1	Standard
	00002916	Angle Sensor	1	Optional
25	92049129	Pin	1	
26	92049084	Shim	2	
27	92049081	Shim	2	
28	92049042	8813-303630 Sleeve Bearing	2	

**3-20 Rotate Cylinder Assembly Installations (Continued)**

Item	Part Number	Description	Qty.	Remark
29	00006420	Nut GB/T 6176 M24×2	1	
30	00001159	Flat Washer GB/T 97.1 24	1	
31	10000041	Plate, Rubber	2	
32	00000614	Screw GB/T 70 M10 × 60	4	
33	00000679	Washer GB/T 93 10	4	
34	92100049	Washer	4	
35	92100269	Support	1	
36	00000623	Nut GB/T 6182 M10	4	
37	92101369	Shim	1	

### 3-21 Articulating JIB Valve Block Installations

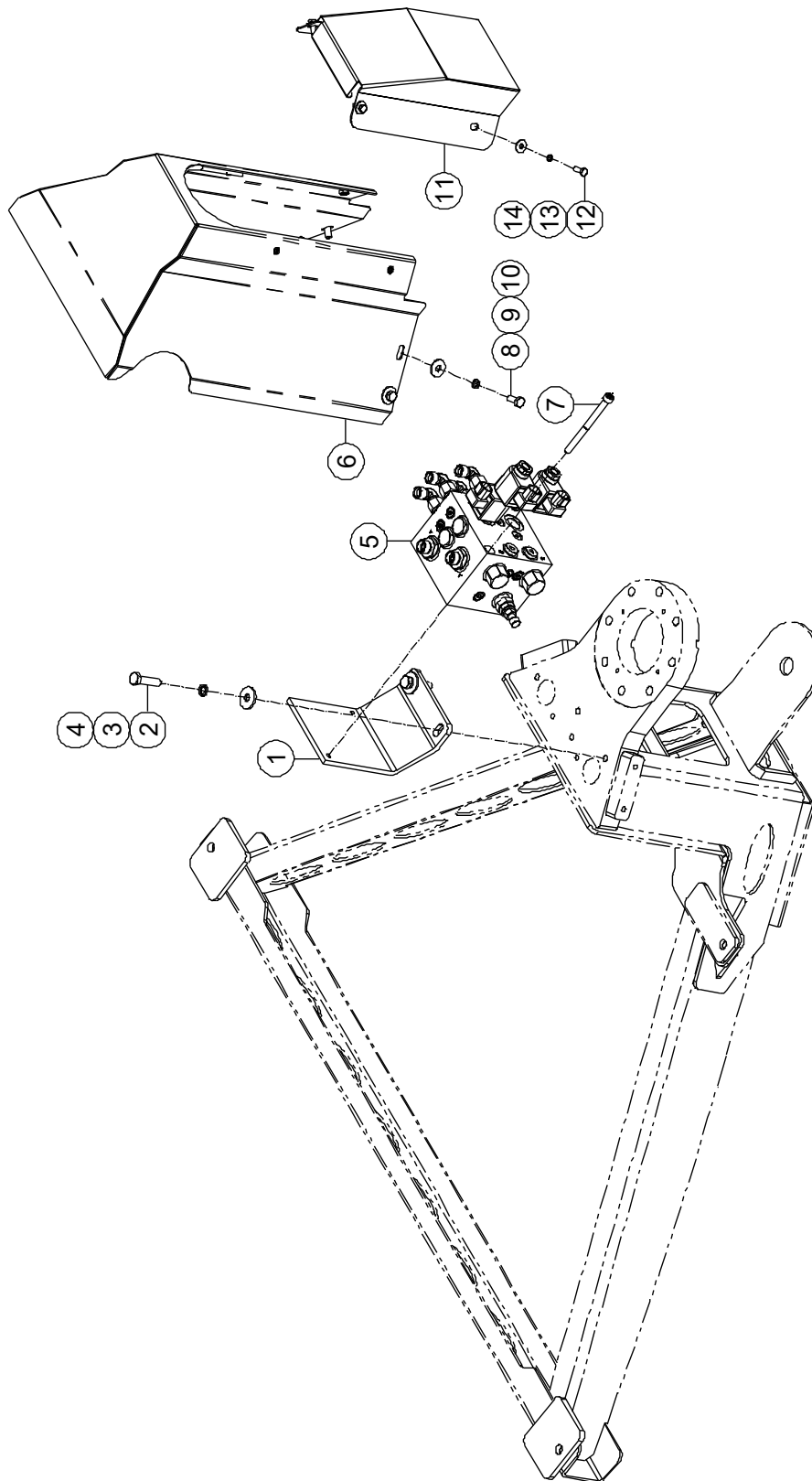



**3-21 Articulating JIB Valve Block Installations**

Item	Part Number	Description	Qty.	Remark
1	92000073	Support	1	
2	00001041	Bolt GB/T 5783 M10 × 40	2	
3	00000679	Spring Washer GB/T 93 10	2	
4	00001028	Flat Washer GB/T 96.1 10	2	
5	92049371	Valve Block (Refer to 3-22)	1	
6	92049154	Housing	1	
7	00002497	Screw GB/T 70 M8 × 100	2	
8	00000875	Bolt GB/T 5783 M8 × 20	4	
9	00000609	Spring Washer GB/T 93 8	4	
10	00002000	Flat Washer GB/T 96.1 8	4	
11	92101000	Housing	1	
12	00000818	Bolt GB/T 5783 M6 × 16	4	
13	00000621	Spring Washer GB/T 93 6	4	
14	00002583	Flat Washer GB/T 96.1 6	4	

### 3-22 Valve Block

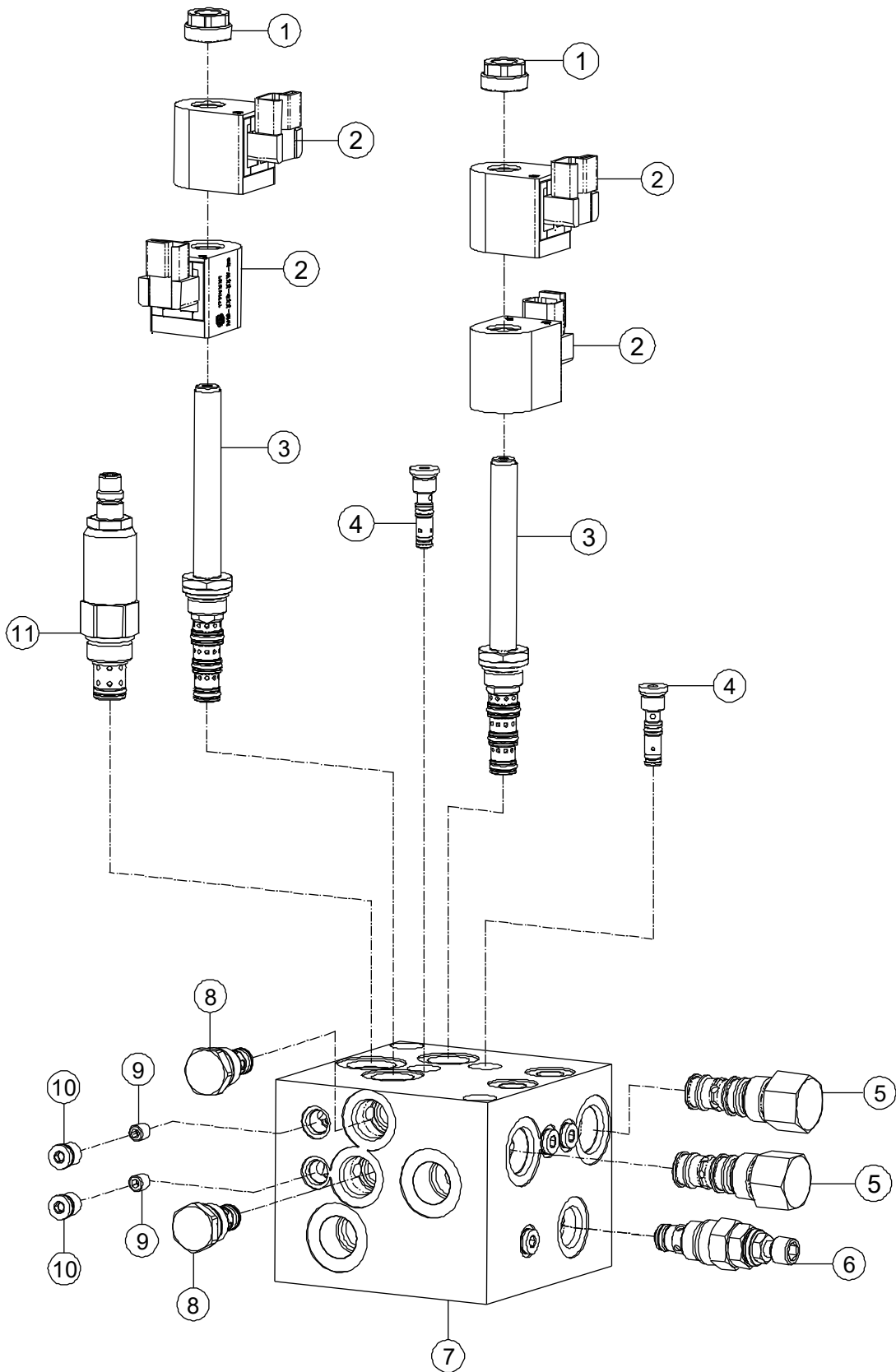

**3-22 Valve Block**

Item	Part Number	Description	Qty.	Remark
1	00003352	Nut	2	
2	00003320	Coil	4	
3	00006088	Cartridge, Proportional Valve	2	
4	00003291	Cartridge, Shuttle Valve	2	
5	00003306	Logic Element	2	
6	00006944	Cartridge, Relief Valve	1	
7	00006940	Body	1	
8	00003589	Cartridge, Check Valve	2	
9	00003358	Orifice	2	
10	00004342	Plug	8	
11	00003591	Cartridge, Relief Valve	1	

# Section 4 Platform

### 4-1 Platform Installations

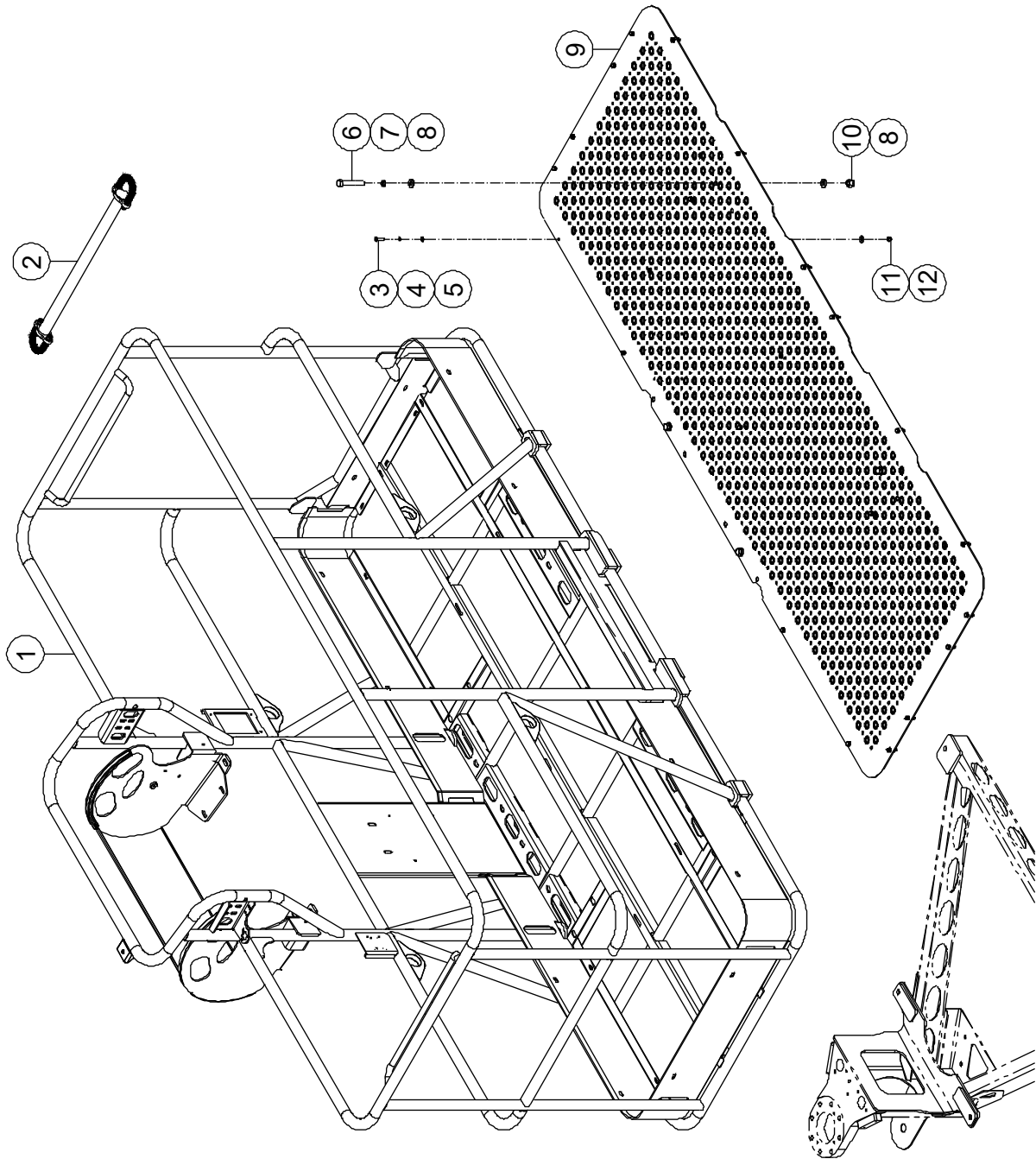

**4-1 Platform Installations**

Item	Part Number	Description	Qty.	Remark
1	92100287	Platform	1	
2	92100227	Gate Assembly (Refer to 4-3)	2	
3	00000619	Bolt GB/T 5783 M6 × 25	24	
4	00000621	Spring Washer GB/T 93 6	24	
5	00000620	Flat Washer GB/T 97.1 6	24	
6	00002527	Bolt GB/T 5782 M12 × 80	4	
7	00000815	Spring Washer GB/T 93 12	4	
8	00000814	Flat Washer GB/T 97.1 12	8	
9	92100316	Deck Plate	1	
10	00001249	Nut GB/T 6182 M12	4	
11	00001033	Nut GB/T 6182 M6	24	
12	00002583	Flat Washer GB/T 96.1 6	24	

### 4-2 Platform Assembly

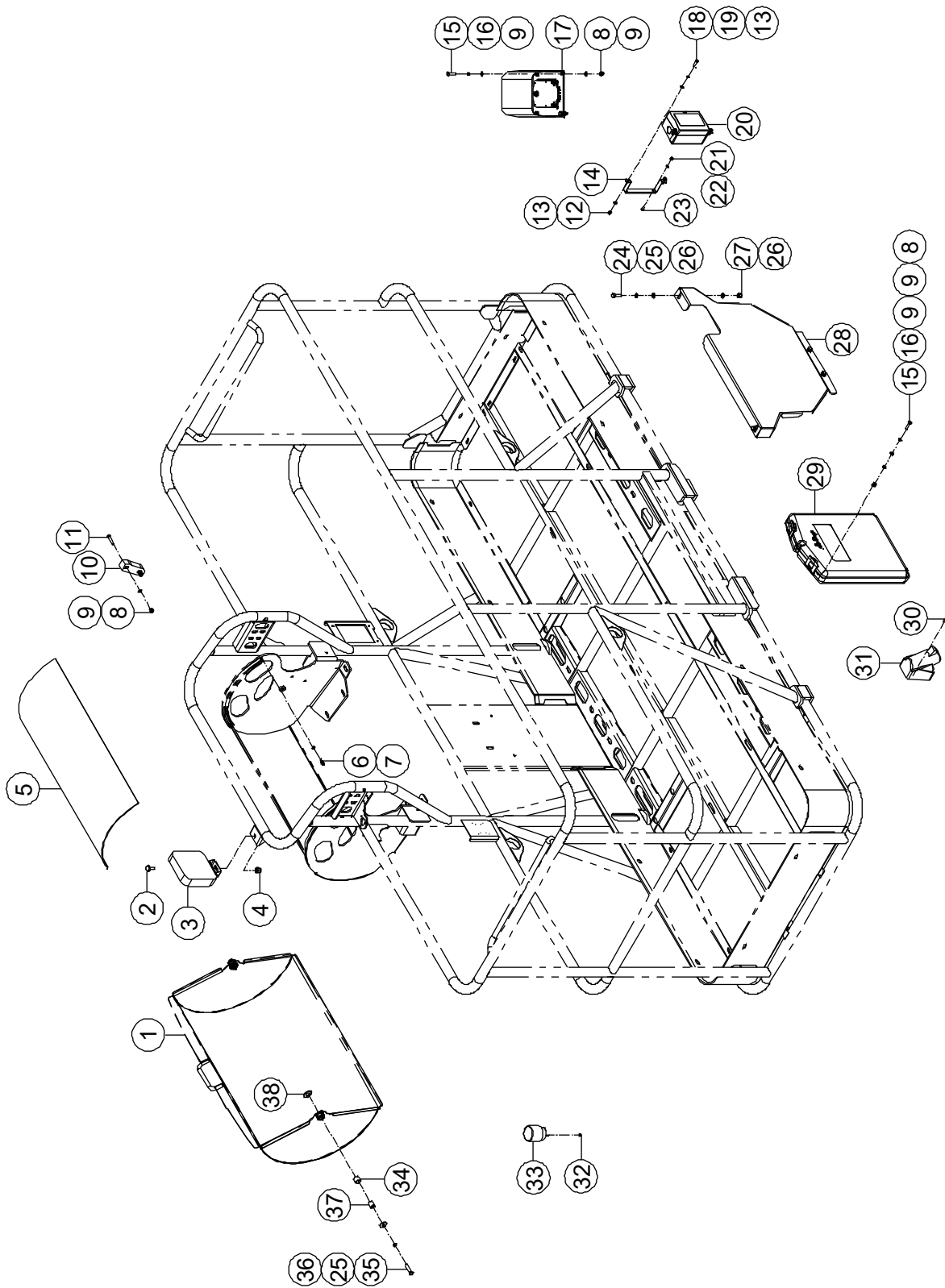

## 4-2 Platform Assembly

Item	Part Number	Description	Qty.	Remark
1	92000051	Shield	1	
2	00000674	Bolt GB/T 5783 M10 × 20	1	
3	00006753	Head Light	1	
4	00000623	Nut GB/T 6182 M10	1	
5	92000228	Shield, Plastic	1	
6	00001030	Screw GB/T 70 M5 × 10	2	
7	00000688	Nut GB/T 6170 M5	2	
8	00001033	Nut GB/T 6182 M6	12	
9	00000620	Flat Washer GB/T 97.1 6	20	
10	92000057	Plate, Limit	2	
11	00000863	Screw GB/T 70.3 M6×35	4	
12	00000613	Nut GB/T 6182 M5	4	
13	00000605	Flat Washer GB/T 97.1 5	8	
14	92000223	Plate	2	
15	00000619	Bolt GB/T 5783 M6 × 25	8	
16	00000621	Spring Washer GB/T 93 6	8	
17	00005212	Footswitch	1	
18	00002268	Bolt GB/T 5783 M5 × 20	4	
19	00000606	Spring Washer GB/T 93 5	4	
20	00000668	Electrical Outlet	1	
21	00001236	Nut GB/T 889.1 M4	2	
22	00000778	Flat Washer GB/T 97.1 4	2	
23	00002414	Screw GB/T 818 M4 × 12 - H	2	
24	00000993	Bolt GB/T 5783 M8 × 25	4	
25	00000609	Spring Washer GB/T 93 8	6	
26	00000608	Flat Washer GB/T 97.1 8	8	
27	00001163	Nut GB/T 6182 M8	4	
28	92000050	Plate, Decal	1	
29	50000555	Box, Manual	1	



**4-2 Platform Assembly (Continued)**

Item	Part Number	Description	Qty.	Remark
30	00001003	Screw GB/T 973 M4×12	4	
31	00002933	Electrical Outlet	1	Alternative
	00002709	Electrical Outlet	1	
32	00003700	Nut GB/T 889.1 M3	3	
33	00005190	Beacon	1	
34	92030523	Bushing	2	
35	00002488	Bolt GB/T 5783 M8 × 35	2	
36	00002000	Flat Washer GB/T 96.1 8	2	
37	92030530	Axes	2	
38	92030152	Washer	2	

### 4-3 Gate Assembly

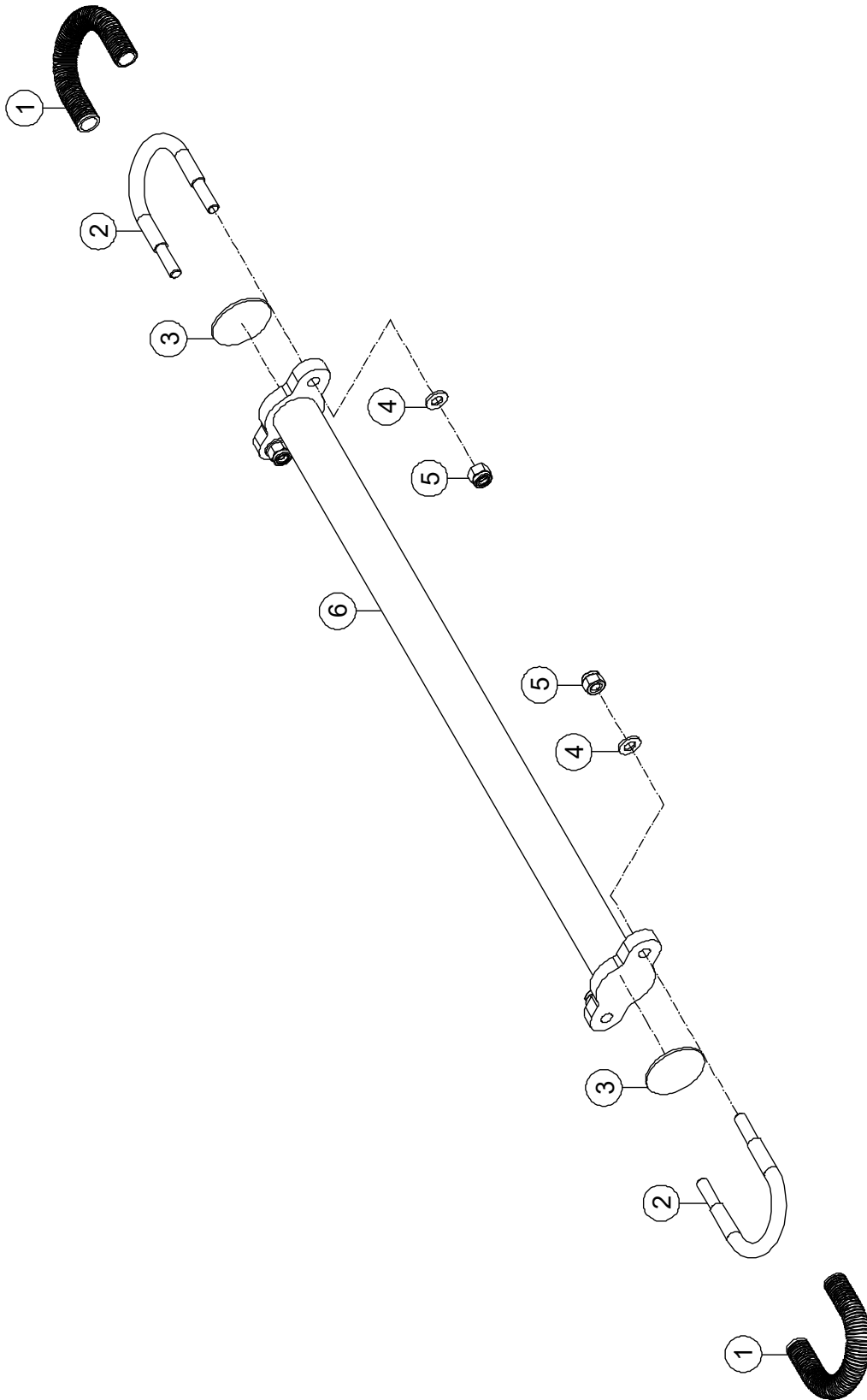

**4-3 Gate Assembly**

Item	Part Number	Description	Qty.	Remark
1	92100232	Jacket	2	
2	92100228	Clamp	2	
3	92100249	Anti-Scratch	2	
4	00000608	Flat Washer GB/T 97.1 8	4	
5	00001163	Nut GB/T 6182 M8	4	
6	92100229	Gate, Lift	1	

### 4-4 Lift Guard Contact Alarm

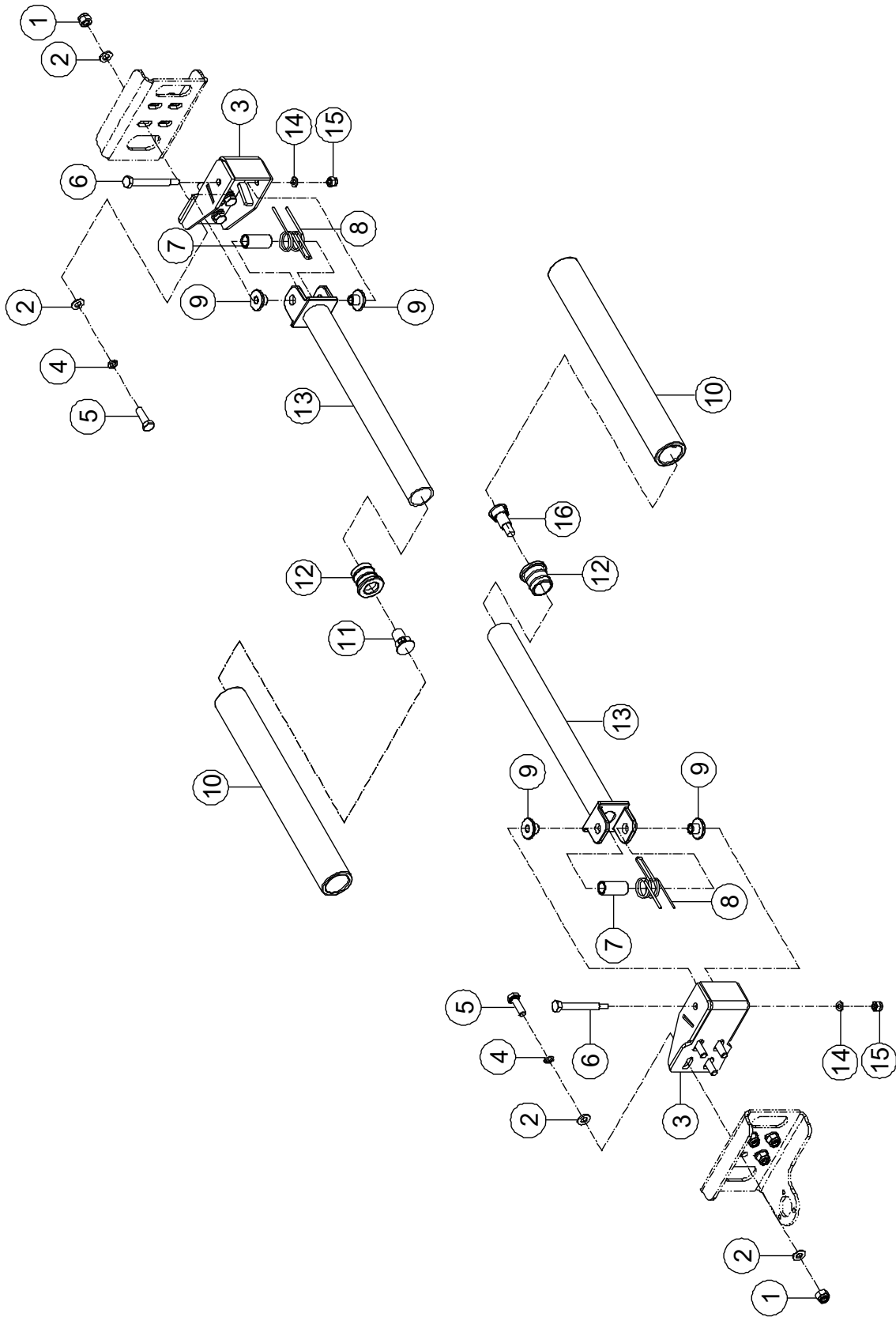

**4-4 Lift Guard Contact Alarm**

Item	Part Number	Description	Qty.	Remark
1	00001163	Nut GB/T 6182 M8	8	
2	00000608	Flat Washer GB/T 97.1 8	16	
3	92000231	Bracket, Contact Alarm	2	
4	00000609	Spring Washer GB/T 93 8	8	
5	00000993	Bolt GB/T 5783 M8 × 25	8	
6	92000239	Pin	2	
7	92000238	Tube	2	
8	92000237	Spring	2	
9	92000236	JDBB-1013 Bearing	4	
10	92000253	Jacket, Foam	2	
11	00006226	Magnet	1	
12	92000243	Plug, Nylon	2	
13	92000240	Tube, Contact Alarm	2	
14	00000620	Flat Washer GB/T 97.1 6	2	
15	00001033	Nut GB/T 6182 M6	2	
16	00006225	Door Magnetic Switch	1	

# Section 5 Cylinder

### 5-1 Left Axle Lockout Cylinder Assembly

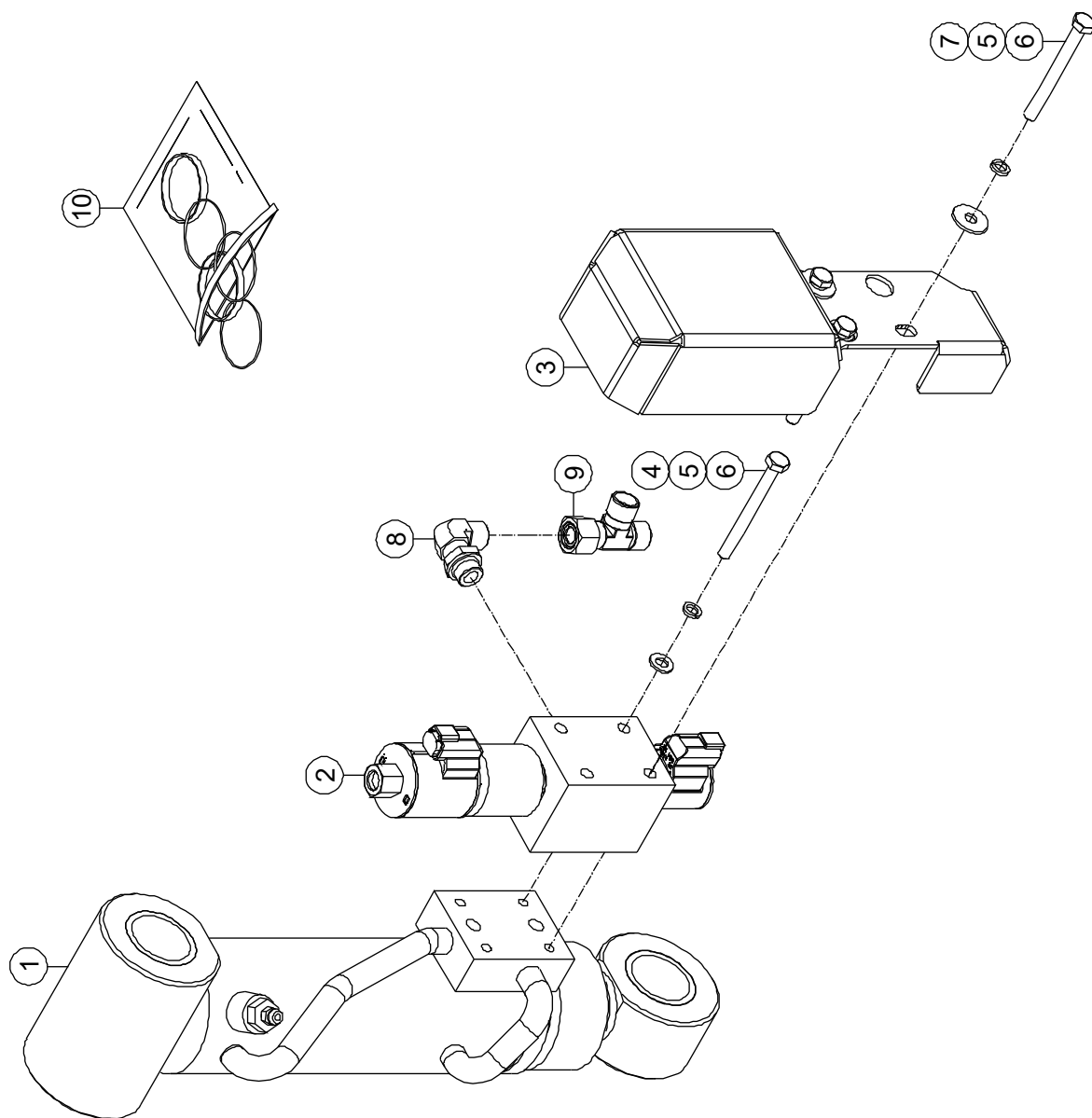

**5-1 Left Axle Lockout Cylinder Assembly**

Item	Part Number	Description	Qty.	Remark
1	92049293	Left Axle Lockout Cylinder Assembly	1	
2	92047788	Valve	1	
3	92049302	Protective Guard	1	
4	00000608	Flat Washer GB/T 97.1 8	2	
5	00000609	Spring Washer GB/T 93 8	4	
6	00001026	Bolt GB/T 5782 M8 × 80	4	
7	00002000	Flat Washer GB/T 96.1 8	2	
8	00004922	Fitting, 90°	1	
9	00001239	Fitting, Tee	1	
10	92050380	Seal Kit 70/45	1	



### 5-2 Right Axle Lockout Cylinder Assembly

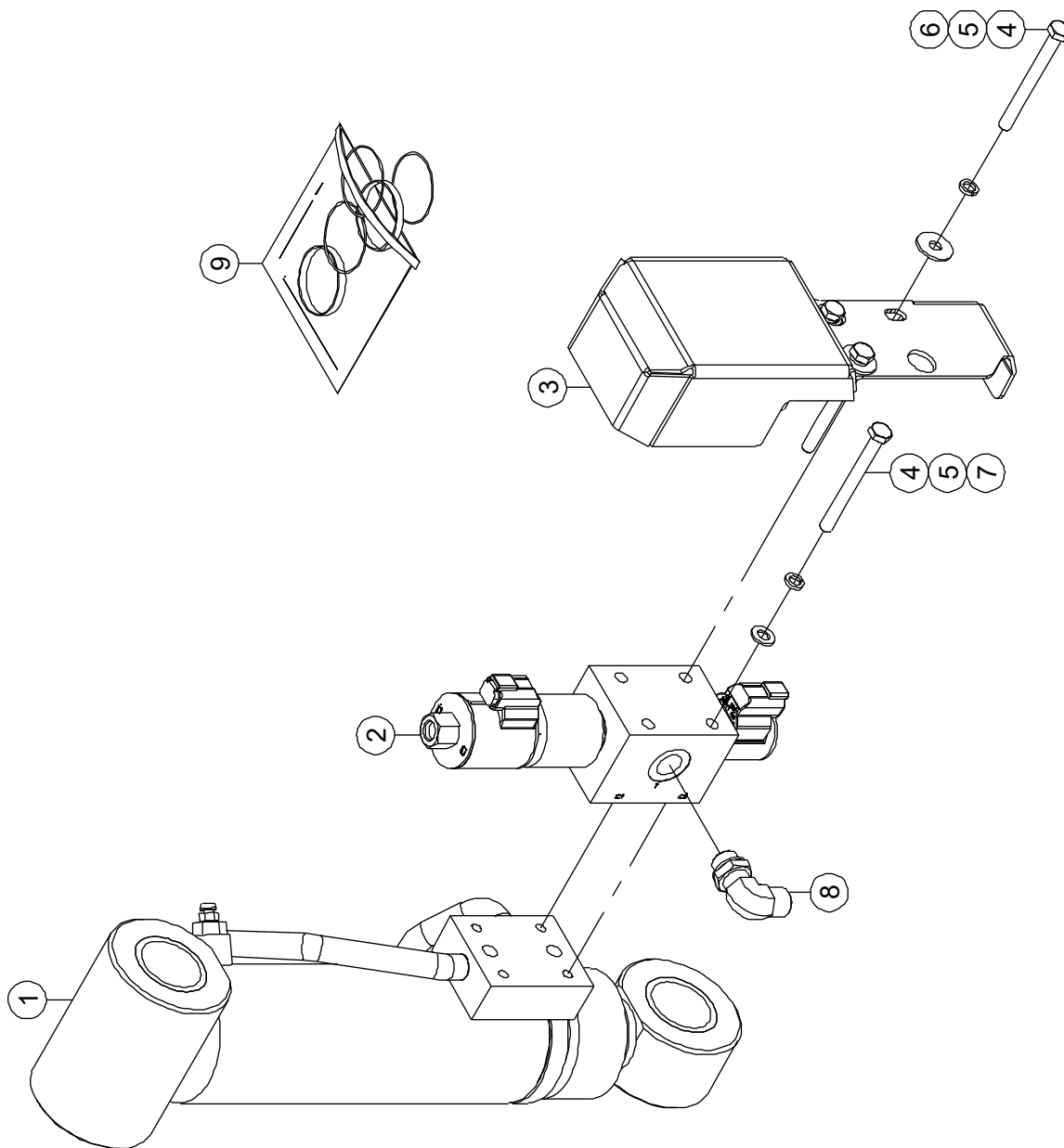

**5-2 Right Axle Lockout Cylinder Assembly**

Item	Part Number	Description	Qty.	Remark
1	92049300	Right Axle Lockout Cylinder Assembly	1	
2	92047789	Valve	1	
3	92049303	Protective Guard	1	
4	00001026	Bolt GB/T 5782 M8 × 80	4	
5	00000609	Spring Washer GB/T 93 8	4	
6	00002000	Flat Washer GB/T 96.1 8	2	
7	00000608	Flat Washer GB/T 97.1 8	2	
8	00004922	Fitting, 90°	1	
9	92050380	Seal Kit 70/45	1	

### 5-3 Lifting Cylinder Assembly

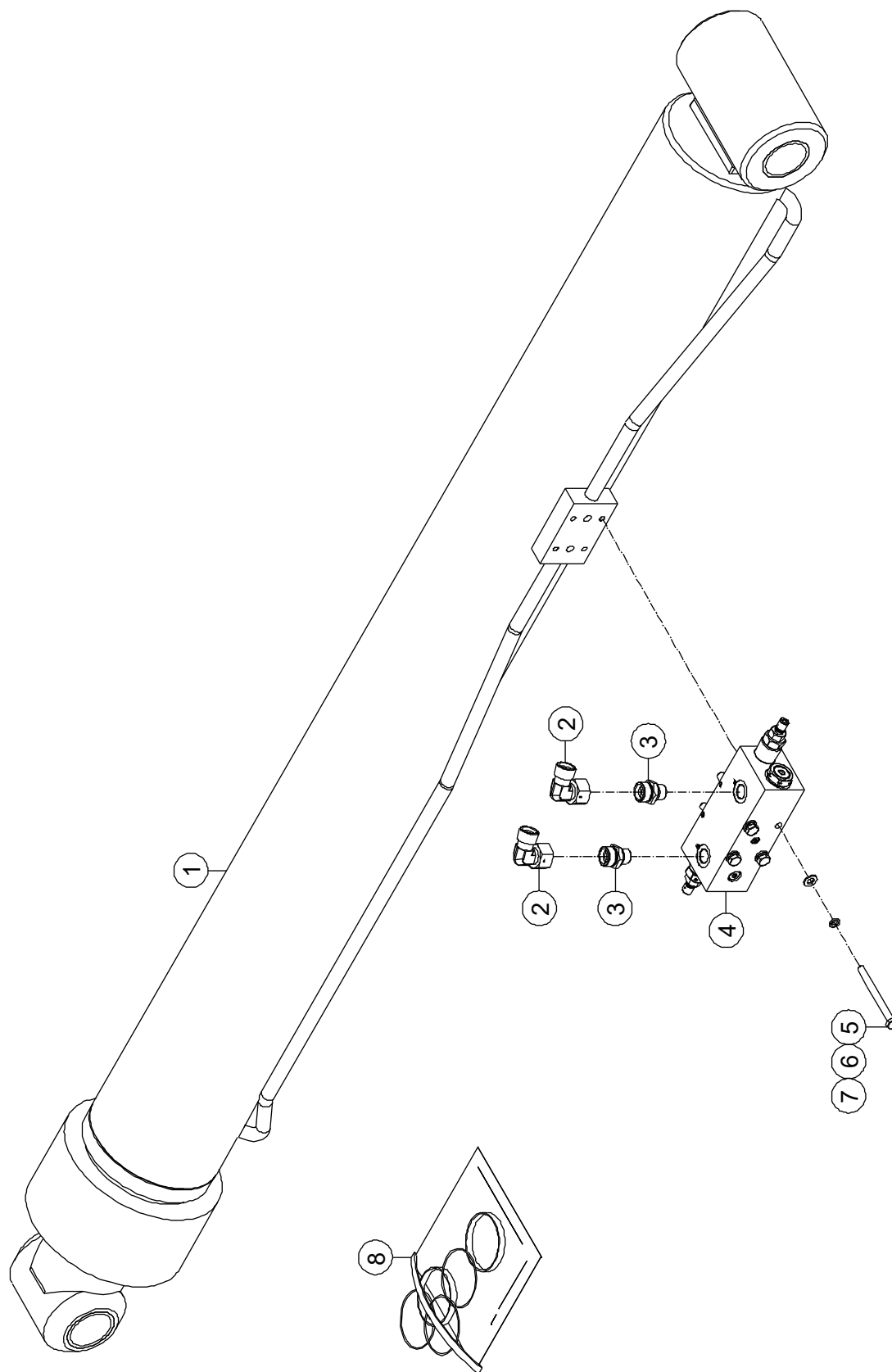

**5-3 Lifting Cylinder Assembly**

Item	Part Number	Description	Qty.	Remark
1	92058324	Lifting Cylinder Assembly	1	
2	00001835	Fitting, 90°	2	
3	00001507	Fitting, Straight	2	
4	92102189	Valve	1	
5	00006728	Bolt GB/T 5782 M8 × 85	4	
6	00000609	Spring Washer GB/T 93 8	4	
7	00000608	Flat Washer GB/T 97.1 8	4	
8	92100875	Seal Kit 145/105	1	

### 5-4 Telescopic Cylinder Assembly

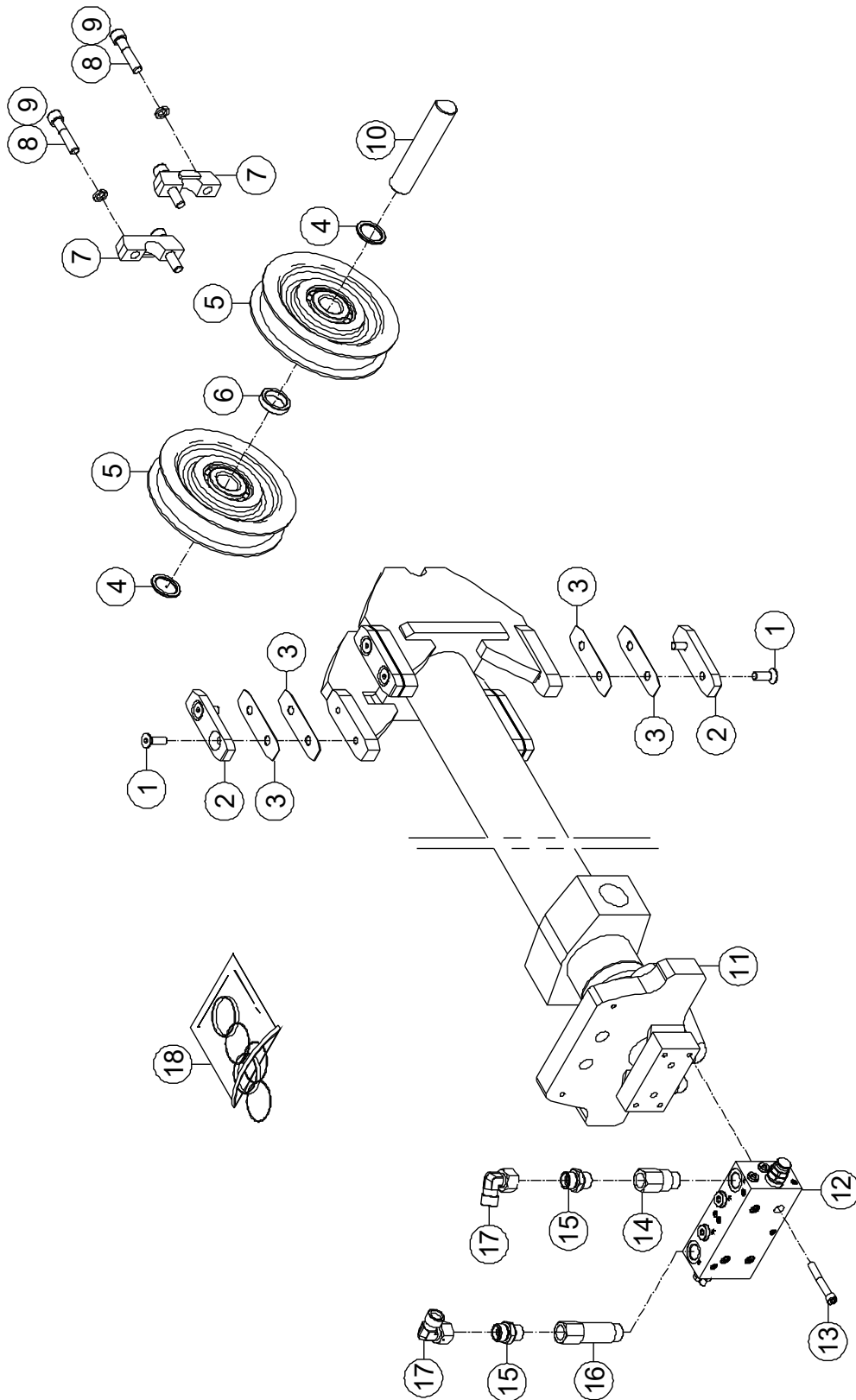

**5-4 Telescopic Cylinder Assembly**

Item	Part Number	Description	Qty.	Remark
1	00000847	Screw GB/T 70.3 M10×30	8	
2	92029678	Sliding Block	4	
3	92029585	Shim	8	
4	92100219	Spacer	2	
5	92100222	Pulley Bearing	2	
6	92100220	Spacer	1	
7	92029570	Lock	2	
8	00001852	Screw GB/T 70 M12 × 55	4	
9	00000815	Spring Washer GB/T 93 12	4	
10	92029583	Pin	1	
11	92058184	Telescopic Cylinder Assembly	1	
12	92055442	Valve	1	
13	00006415	Screw GB/T 70 M8 × 60	4	
14	92048595	Fitting, Straight	1	
15	00001506	Fitting, Straight	2	
16	92048618	Fitting, Straight	1	
17	00001835	Fitting, 90°	2	
18	92100876	Seal Kit 85/65	1	

**5-5 JIB Leveling Cylinder Assembly (BT22ERT)**

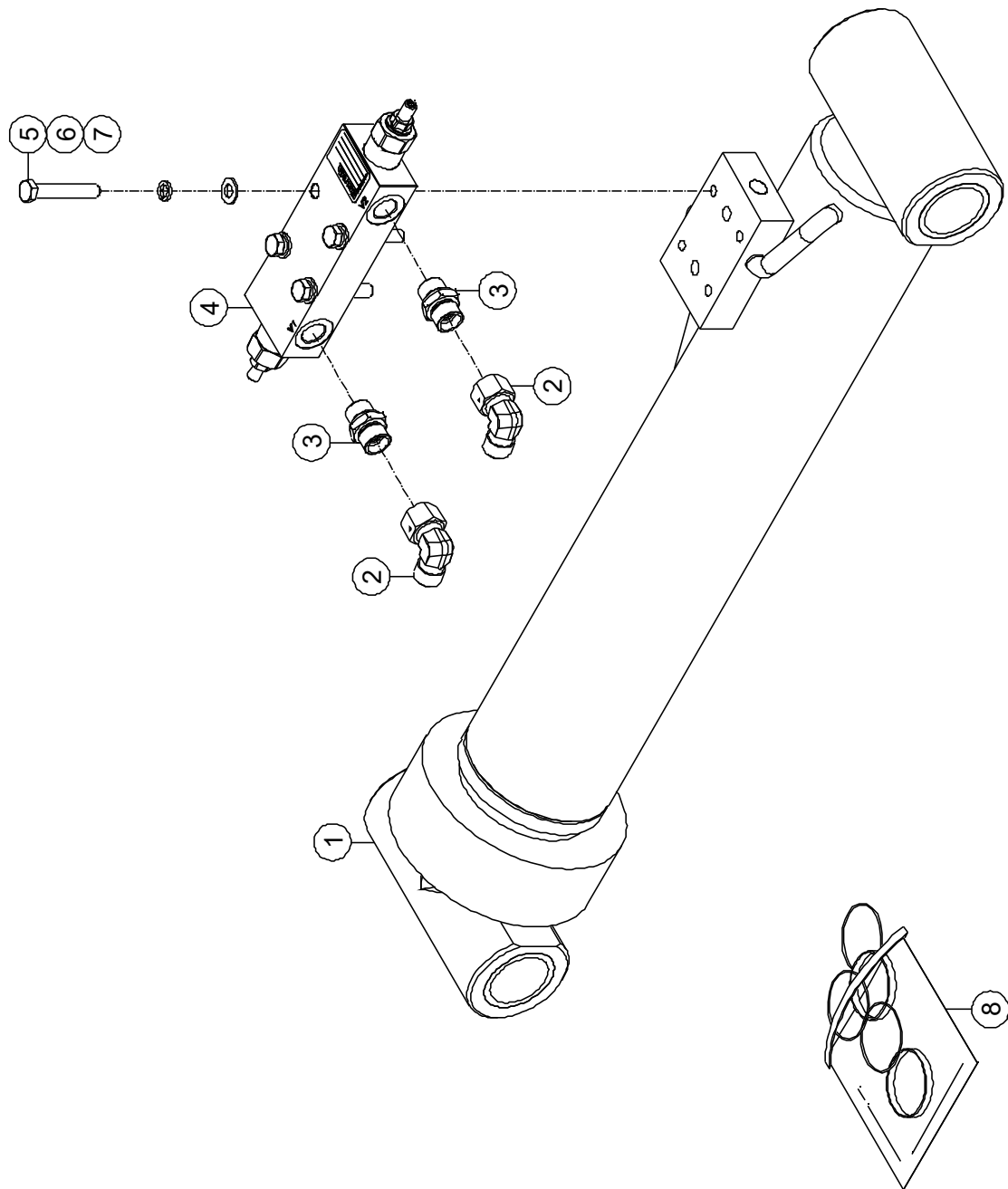

**5-5 JIB Leveling Cylinder Assembly (BT22ERT)**

Item	Part Number	Description	Qty.	Remark
1	92058332	JIB Leveling Cylinder Assembly	1	
2	00001834	Fitting, 90°	2	
3	00001501	Fitting, Straight	2	
4	92000252	Valve	1	
5	00003607	Bolt GB/T 5783 M8 × 50	4	
6	00000609	Spring Washer GB/T 93 8	4	
7	00000608	Flat Washer GB/T 97.1 8	4	
8	92100877	Seal Kit 90/70	1	



**5-6 JIB Leveling Cylinder Assembly (BT22BERT)**

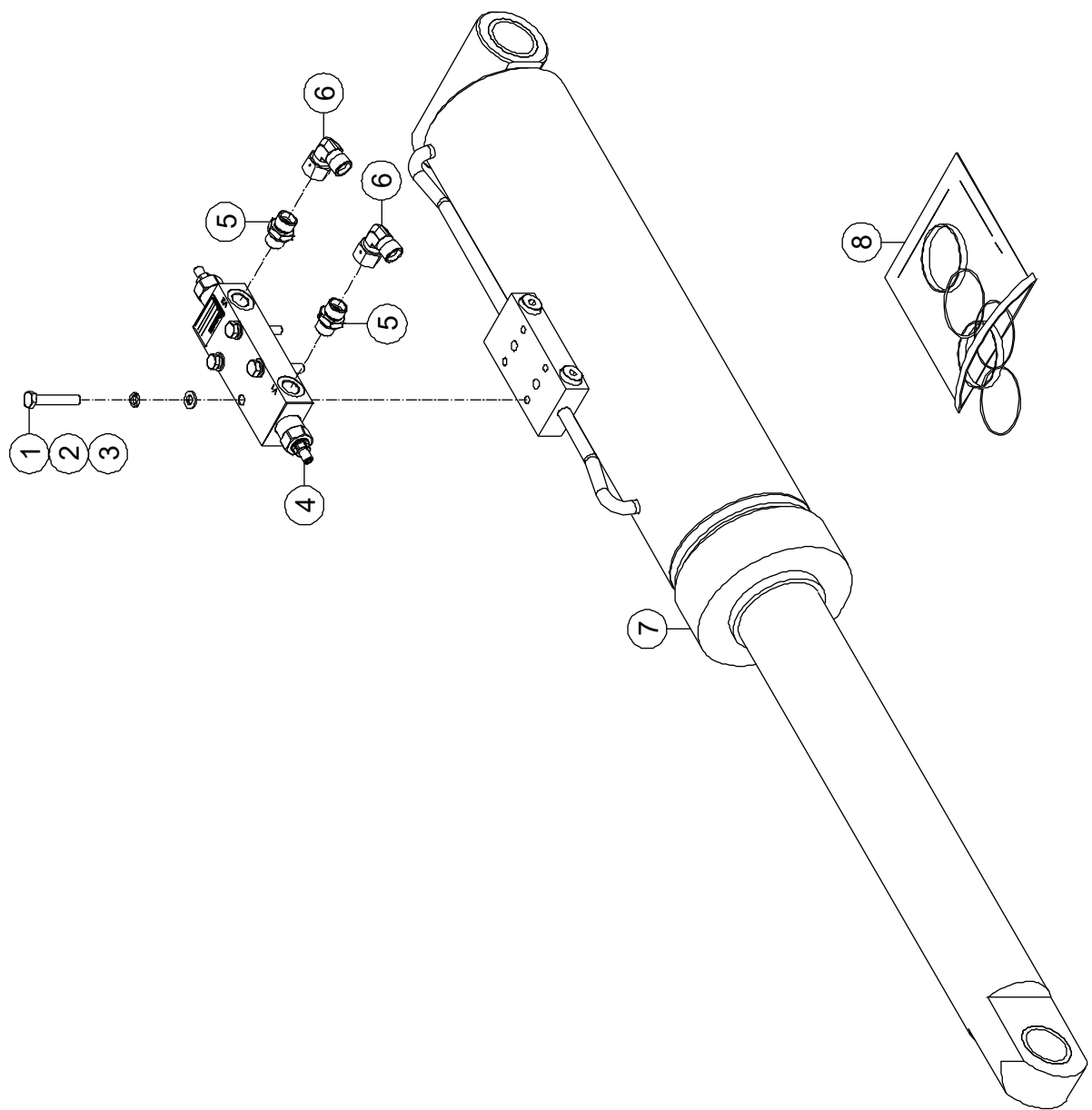

**5-6 JIB Leveling Cylinder Assembly (BT22BERT)**

Item	Part Number	Description	Qty.	Remark
1	00003607	Bolt GB/T 5783 M8 × 50	4	
2	00000609	Spring Washer GB/T 93 8	4	
3	00000608	Flat Washer GB/T 97.1 8	4	
4	92000252	Valve	1	
5	00001501	Fitting, Straight	2	
6	00001834	Fitting, 90°	2	
7	92101361	JIB Leveling Cylinder Assembly	1	
8	92101363	Seal Kit 120/80	1	

### 5-7 JIB Lifting Cylinder Assembly

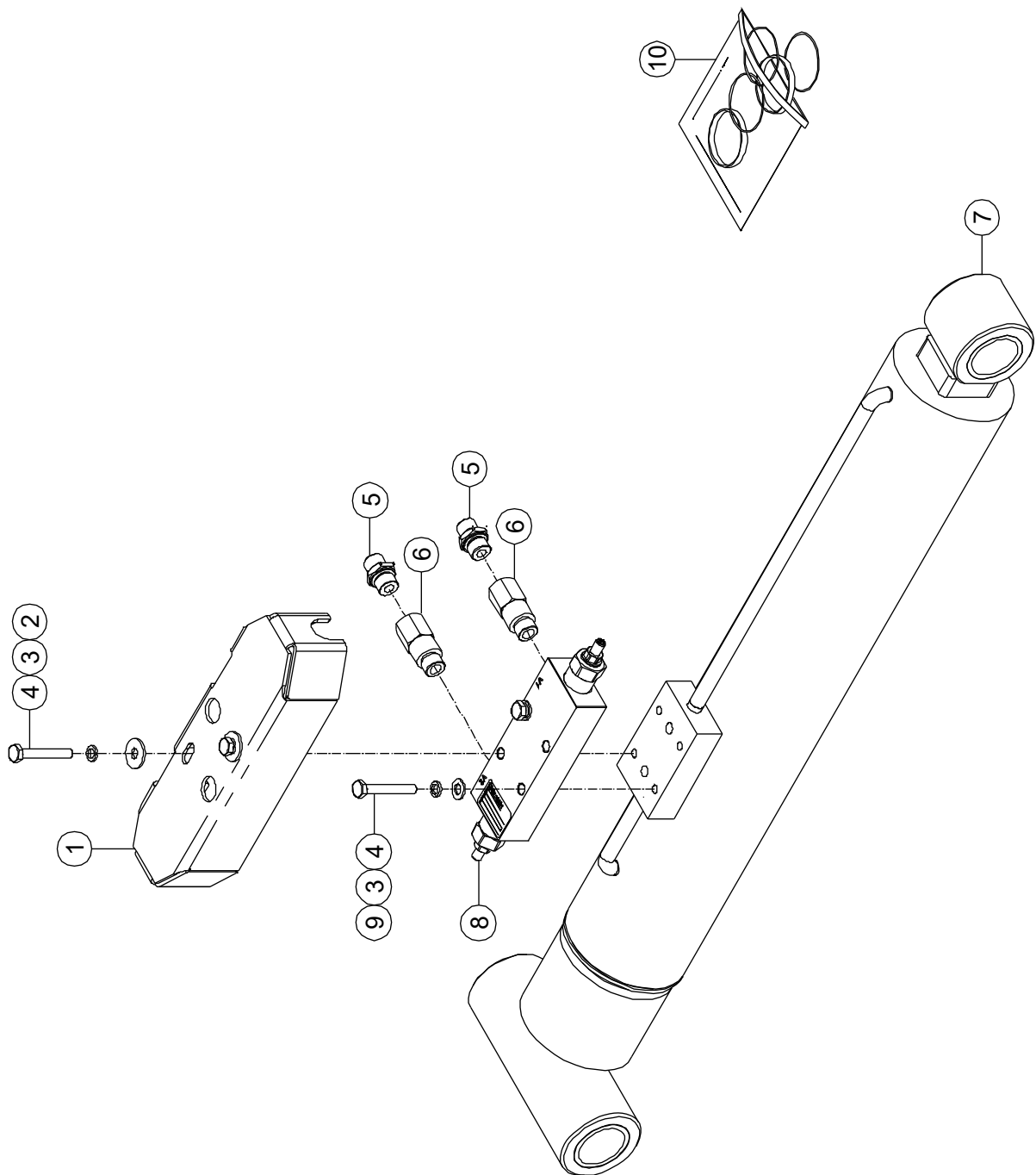

**5-7 JIB Lifting Cylinder Assembly**

Item	Part Number	Description	Qty.	Remark
1	92049289	Housing	1	
2	00002000	Flat Washer GB/T 96.1 8	2	
3	00000609	Spring Washer GB/T 93 8	4	
4	00003607	Bolt GB/T 5783 M8 × 50	4	
5	00001499	Fitting, Straight	2	
6	92048866	Fitting, Straight	2	
7	92049273	JIB Lifting Cylinder Assembly	1	
8	92049338	Valve	1	
9	00000608	Flat Washer GB/T 97.1 8	2	
10	92051381	Seal Kit 90/50	1	

# Section 6 Hydraulic System

6-1 Chassis Circuit 1

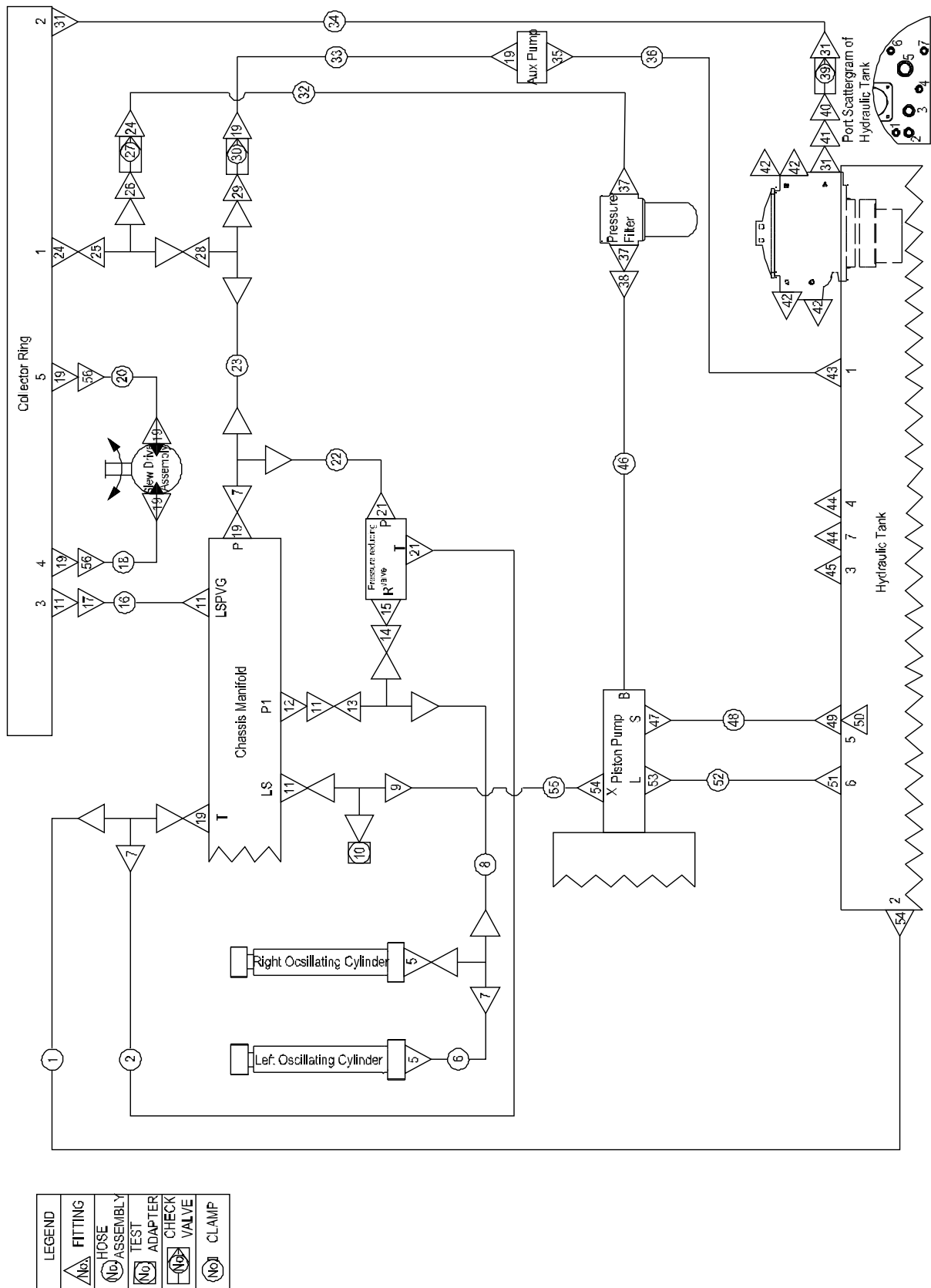

**6-1 Chassis Circuit 1**

Item	Part Number	Description	Qty.	Remark
1	92100891	Hose Assembly	1	
2	92100635	Hose Assembly	1	
3				Not used
4				Not used
5	00004922	Fitting, 90°	2	
6	92030383	Hose Assembly	1	
7	00001239	Fitting, Tee	3	
8	92100893	Hose Assembly	1	
9	00001238	Fitting, Tee	1	
10	00006503	Test Adapter	1	
11	00001318	Fitting, Straight	4	
12	92048451	Customized Fitting	1	
13	00001238	Fitting, Tee	1	
14	00005565	Fitting, Straight	1	
15	00001771	Fitting, Straight	1	
16	92100889	Hose Assembly	1	
17	00001833	Fitting, 90°	1	
18	92100632	Hose Assembly	1	
19	00001501	Fitting, Straight	8	
20	92100892	Hose Assembly	1	
21	00001772	Fitting, Straight	2	
22	92100634	Hose Assembly	1	
23	92100888	Hose Assembly	1	
24	00001747	Fitting, Straight	2	
25	00006457	Fitting, Tee	1	
26	00005631	Fitting, Straight	1	
27	90030355	Check Valve	1	
28	00006455	Fitting, Tee	1	
29	00005628	Fitting, Straight	1	

**6-1 Chassis Circuit 1 (Continued)**

Item	Part Number	Description	Qty.	Remark
30	90003092	Check Valve	1	
31	00001729	Fitting, Straight	3	
32	92100890	Hose Assembly	1	
33	92100628	Hose Assembly	1	
34	92048935	Hose Assembly	1	
35	00001507	Fitting, Straight	1	
36	92100627	Hose Assembly	1	
37	00003963	Fitting, Straight	2	
38	00001842	Fitting, 90°	1	
39	92010235	Check Valve	1	
40	00005620	Fitting, Straight	1	
41	00003969	Fitting, 90°	1	
42	00001116	Plug	4	
43	00001506	Fitting, Straight	1	
44	00001114	Plug	2	
45	00001116	Plug	1	
46	92100626	Hose Assembly	1	
--	90003625	SAE Flange FittingFL-12	1	
--	92048924	OR Gasket	1	
--	00000615	Flat Washer GB/T 97.1 10	4	
--	00000679	Spring Washer GB/T 93 10	4	
--	00000683	Bolt GB/T 5783 M10 × 30	4	
47	00007155	Flange Fitting	1	
--	00000615	Flat Washer GB/T 97.1 10	4	
--	00000679	Spring Washer GB/T 93 10	4	
--	00000683	Bolt GB/T 5783 M10 × 30	4	
48	92100617	Hose Assembly	1	
49	00001731	Fitting, Straight	1	
50	90029476	WU Filter	1	



**6-1 Chassis Circuit 1 (Continued)**

Item	Part Number	Description	Qty.	Remark
51	00001504	Fitting, Straight	1	
52	92100629	Hose Assembly	1	
53	00001773	Fitting, Straight	1	Standard
	00001263	Fitting, Straight	1	Optional
54	00001770	Fitting, Straight	1	
55	92100901	Hose Assembly	1	

6-2 Chassis Circuit 2

LEGEND	
	FITTING
	HOSE
	ASSEMBLY
	TEST
	ADAPTER
	CHECK VALVE
	CLAMP

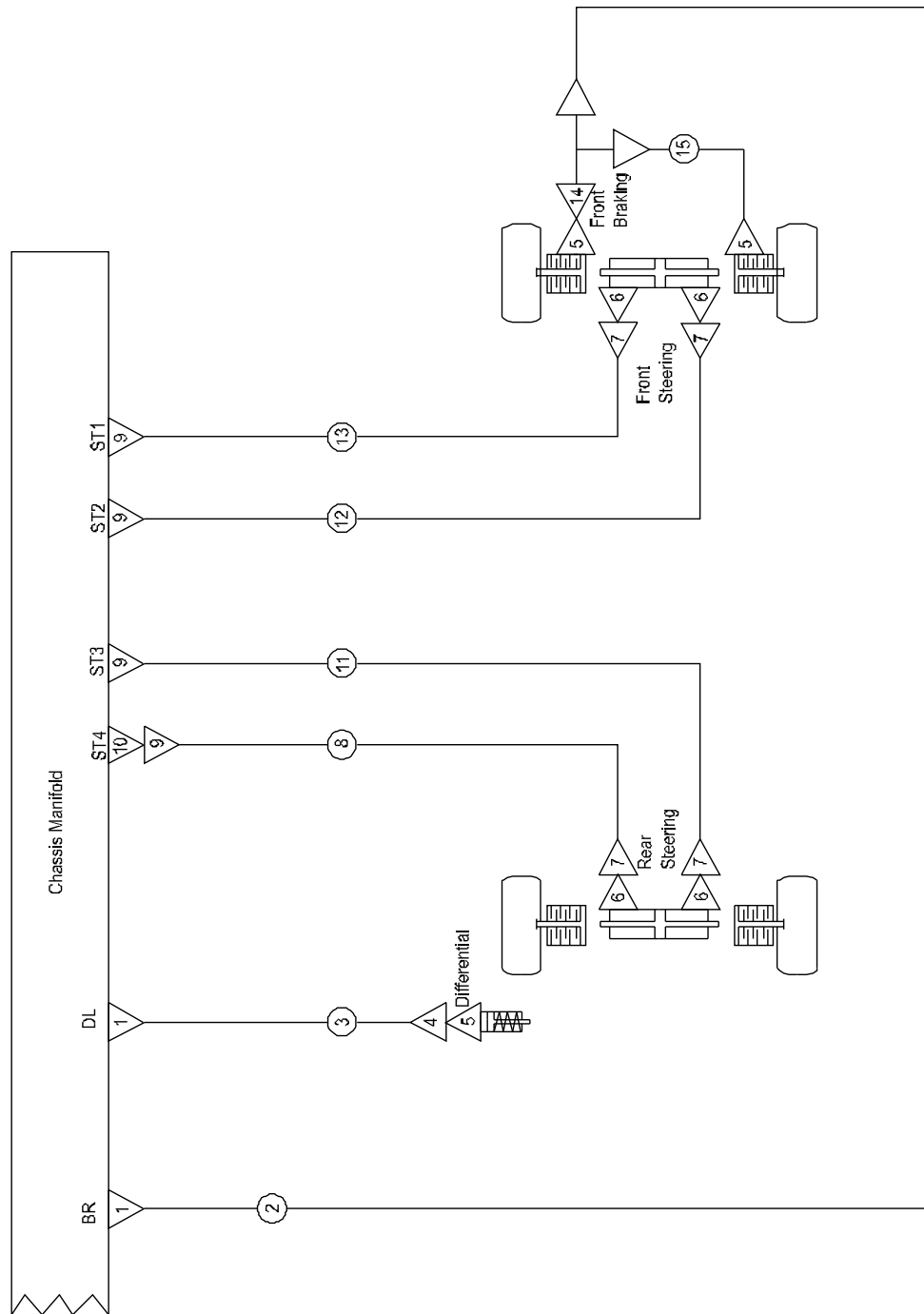

**6-2 Chassis Circuit 2**

Item	Part Number	Description	Qty.	Remark
1	00001318	Fitting, Straight	2	
2	92048957	Hose Assembly	1	
3	92100883	Hose Assembly	1	
4	00001833	Fitting, 90°	1	
5	00006461	Fitting, Straight	3	
6	00001262	Fitting, Straight	4	
7	00001834	Fitting, 90°	4	
8	92100884	Hose Assembly	1	
9	00001501	Fitting, Straight	4	
10	92048866	Customized Fitting	1	
11	92100885	Hose Assembly	1	
12	92100886	Hose Assembly	1	
13	92100887	Hose Assembly	1	
14	00002119	Fitting, Tee	1	
15	92048876	Hose Assembly	1	

### 6-3 Turntable Circuit

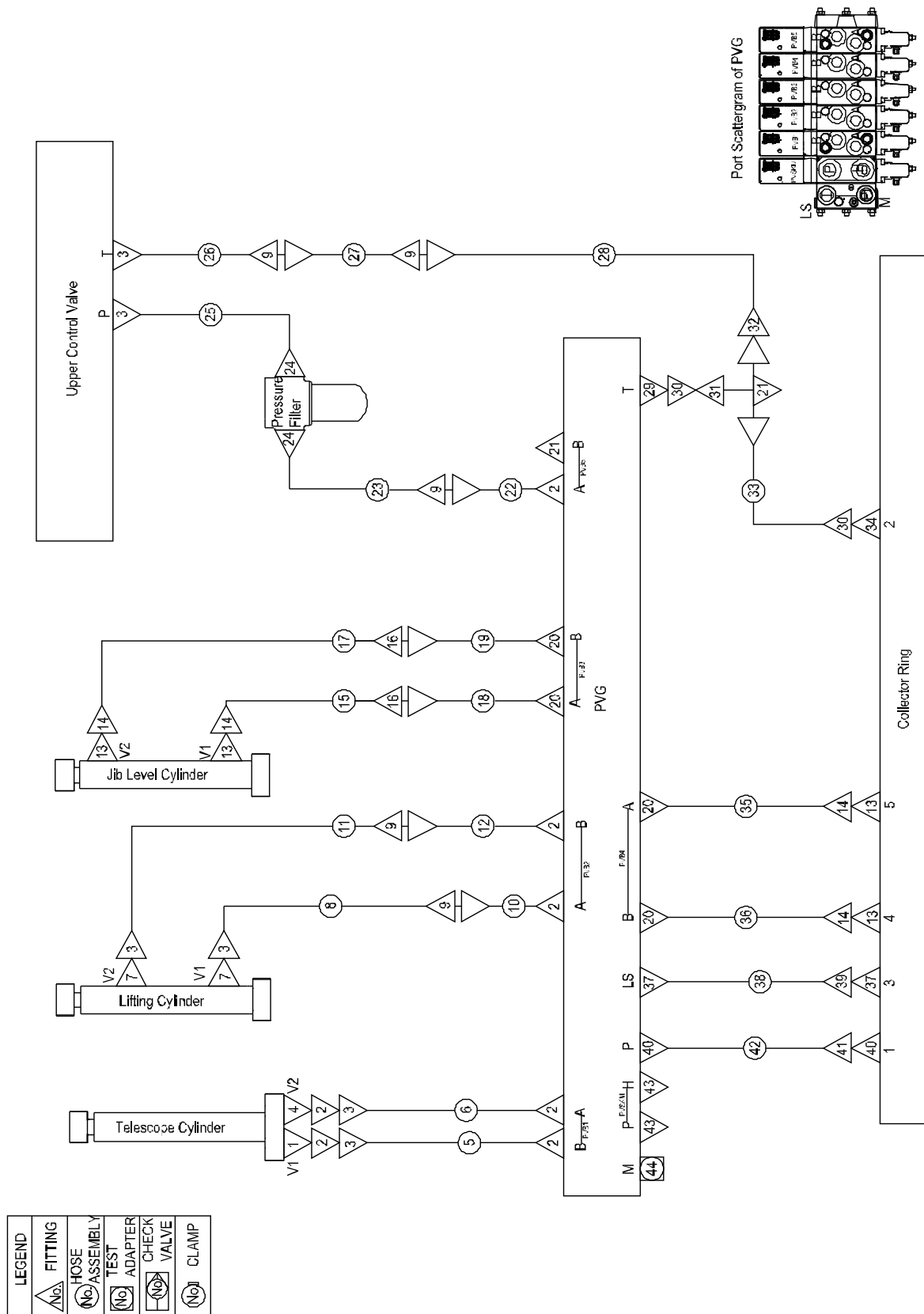

**6-3 Turntable Circuit**

Item	Part Number	Description	Qty.	Remark
1	92048595	Customized Fitting	1	
2	00001506	Fitting, Straight	7	
3	00001835	Fitting, 90°	6	
4	92048618	Customized Fitting	1	
5	92056700	Hose Assembly	1	
6	92056701	Hose Assembly	1	
7	00001507	Fitting, Straight	2	
8	92056709	Hose Assembly	1	
9	00002138	Fitting, Bulkhead, Straight	5	
10	92056698	Hose Assembly	1	
11	92056710	Hose Assembly	1	
12	92056699	Hose Assembly	1	
13	00001501	Fitting, Straight	4	
14	00001834	Fitting, 90°	4	
15	92056717	Hose Assembly	1	
16	00002137	Fitting, Bulkhead, Straight	2	
17	92056717	Hose Assembly	1	
18	92056696	Hose Assembly	1	
19	92056697	Hose Assembly	1	
20	00001504	Fitting, Straight	4	
21	00001114	Plug	2	
22	92056694	Hose Assembly	1	
23	92056715	Hose Assembly	1	
24	00002069	Fitting, Straight	2	
25	92048942	Hose Assembly	1	BT22ERT
	92101378	Hose Assembly	1	BT22BERT
26	92048940	Hose Assembly	1	BT22ERT
	92101377	Hose Assembly	1	BT22BERT
27	92100881	Hose Assembly	1	

**6-3 Turntable Circuit (Continued)**

Item	Part Number	Description	Qty.	Remark
28	92056695	Hose Assembly	1	
29	00007661	Fitting, Straight	1	
30	00001837	Fitting, 90°	2	
31	92056713	Steel hose assembly	1	
32	00001509	Fitting, Straight	1	
33	92056704	Hose Assembly	1	
34	00001728	Fitting, Straight	1	
35	92056702	Hose Assembly	1	
36	92056703	Hose Assembly	1	
37	00001318	Fitting, Straight	2	
38	92056706	Hose Assembly	1	
39	00001833	Fitting, 90°	1	
40	00001747	Fitting, Straight	2	
41	00001842	Fitting, 90°	1	
42	92056705	Hose Assembly	1	
43	00001115	Plug	2	
44	00006505	Test Adapter	1	

6-4 JIB Circuit

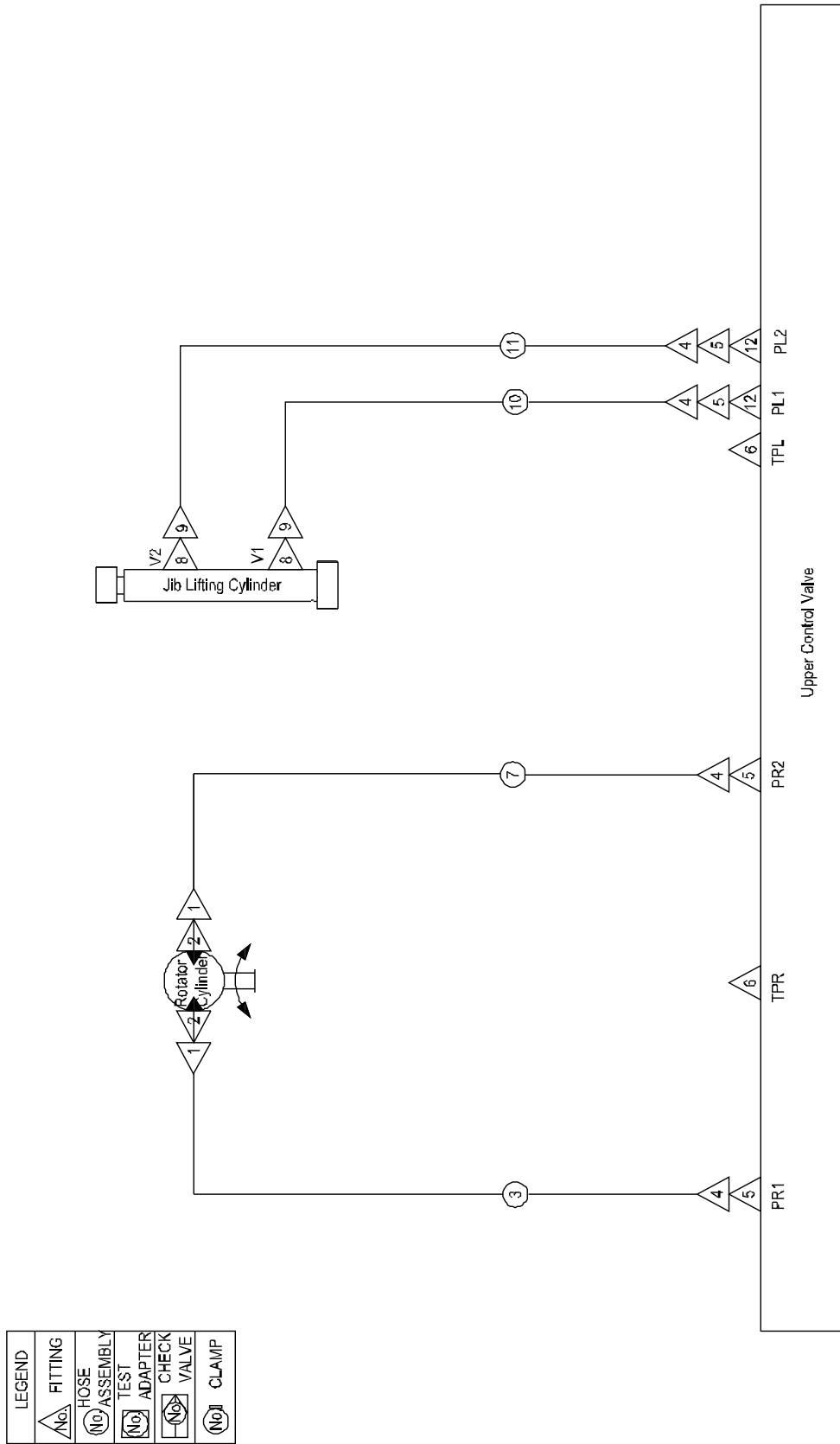

**6-4 JIB Circuit**

Item	Part Number	Description	Qty.	Remark
1	00001833	Fitting, 90°	2	
2	00001770	Fitting, Straight	2	
3	92048957	Hose Assembly	1	
4	00001833	Fitting, 90°	4	
5	00001318	Fitting, Straight	4	
6	00001111	Plug	2	
7	92048953	Hose Assembly	1	
8	92048866	Customized Fitting	2	
9	00001499	Fitting, Straight	2	
10	92048951	Hose Assembly	1	
11	92048946	Hose Assembly	1	
12	92048451	Customized Fitting	2	



# Section 7 Electrical System

### 7-1 Electrical Harness - COBO Controller

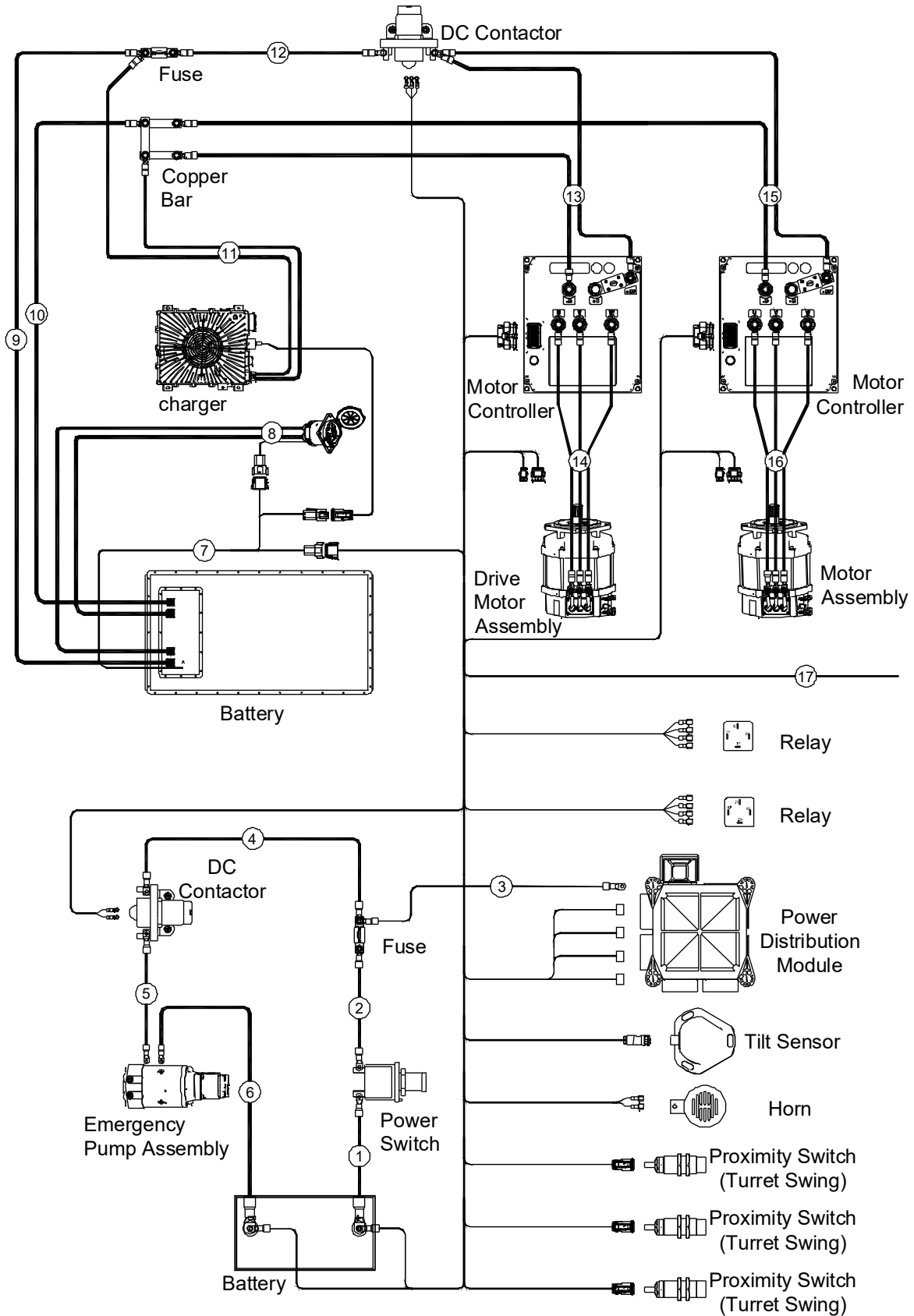

### 7-1 Electrical Harness - COBO Controller (Continued)

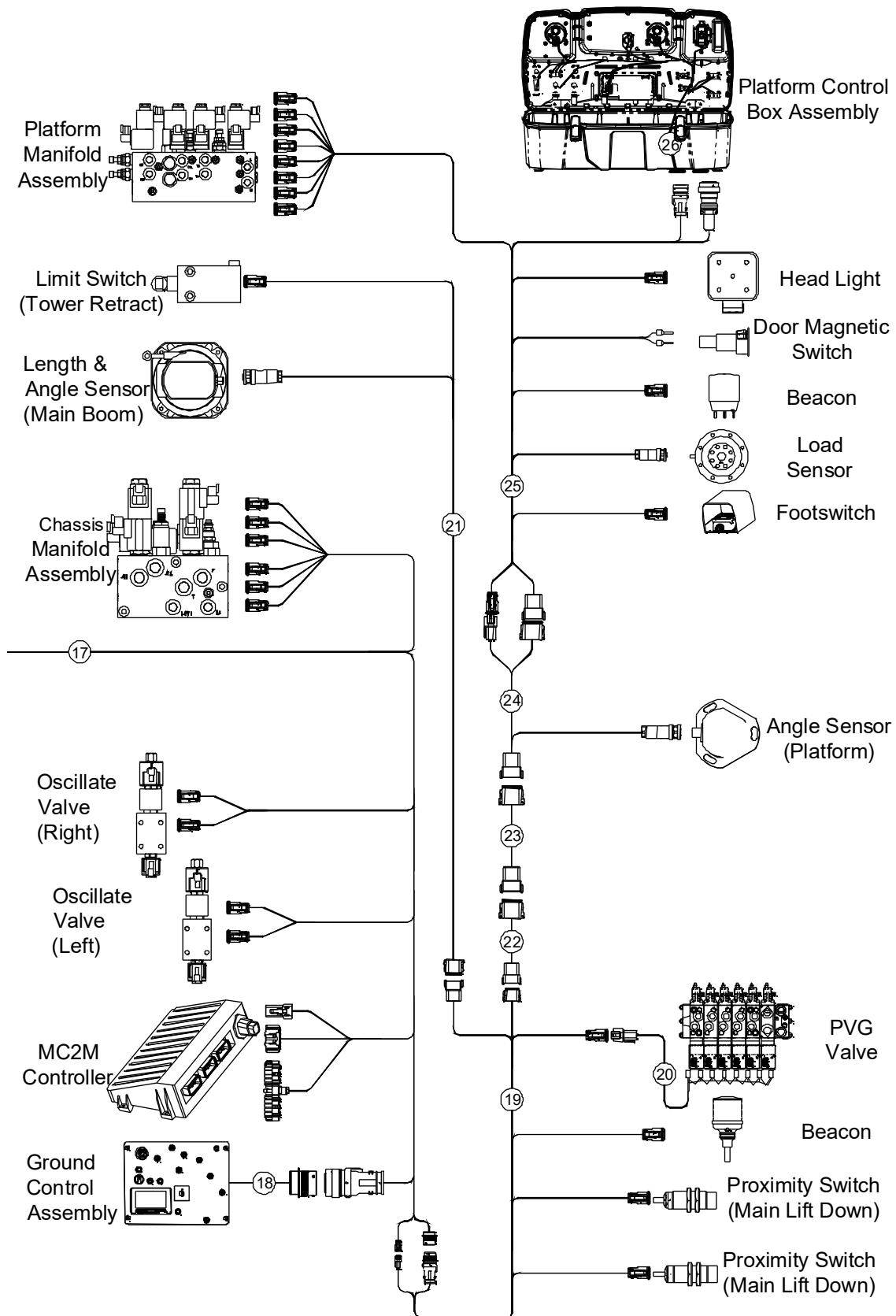

**7-1 Electrical Harness - COBO Controller**

Item	Part Number	Description	Qty.	Remark
1	00007165	Battery Positive Harness	1	
2	00007166	Fuse Harness 2	1	
3	00007168	Fuse Box Power Harness	1	
4	00007167	DC Contactor Harness 2	1	
5	00007169	Emergency Pump Positive Harness	1	
6	00007170	Emergency Pump Negative Harness	1	
7	00007003	BMS Harness	1	
8	00007360	Fast Charge Harness	1	Optional
9	00007159	Fuse Harness 1	1	
10	00007025	Battery Negative Harness	1	
11	00007002	Charge Harness	1	
12	00007160	DC Contactor Harness 1	1	
13	00007162	Drive Controller Positive Harness	1	
14	00007164	Drive Motor Harness	1	
15	00007161	Pump Controller Positive Harness	1	
16	00007163	Pump Motor Harness	1	
17	00008124	Chassis Harness	1	
18	00005340	Ground Control Plane Harness	1	
19	00008123	Turret Harness	1	
20	92010012	PVG Valve Harness	1	Standard
	00008113	PVG-1939 CANBUS Resistance	1	Optional
	00008114	PVG-1939 Harness	5	
	00008115	PVG-1939 Power Harness	1	
21	00005370	Sensor Harness	1	
22	00005476	Main Boom Harness	1	
23	00005477	Telescopic Main Boom Harness	1	
24	00005360	Jib Harness	1	
25	00005341	Platform Harness	1	
26	00005339	Platform Control Box Harness	1	

7-2 Electrical Harness - Parker Controller

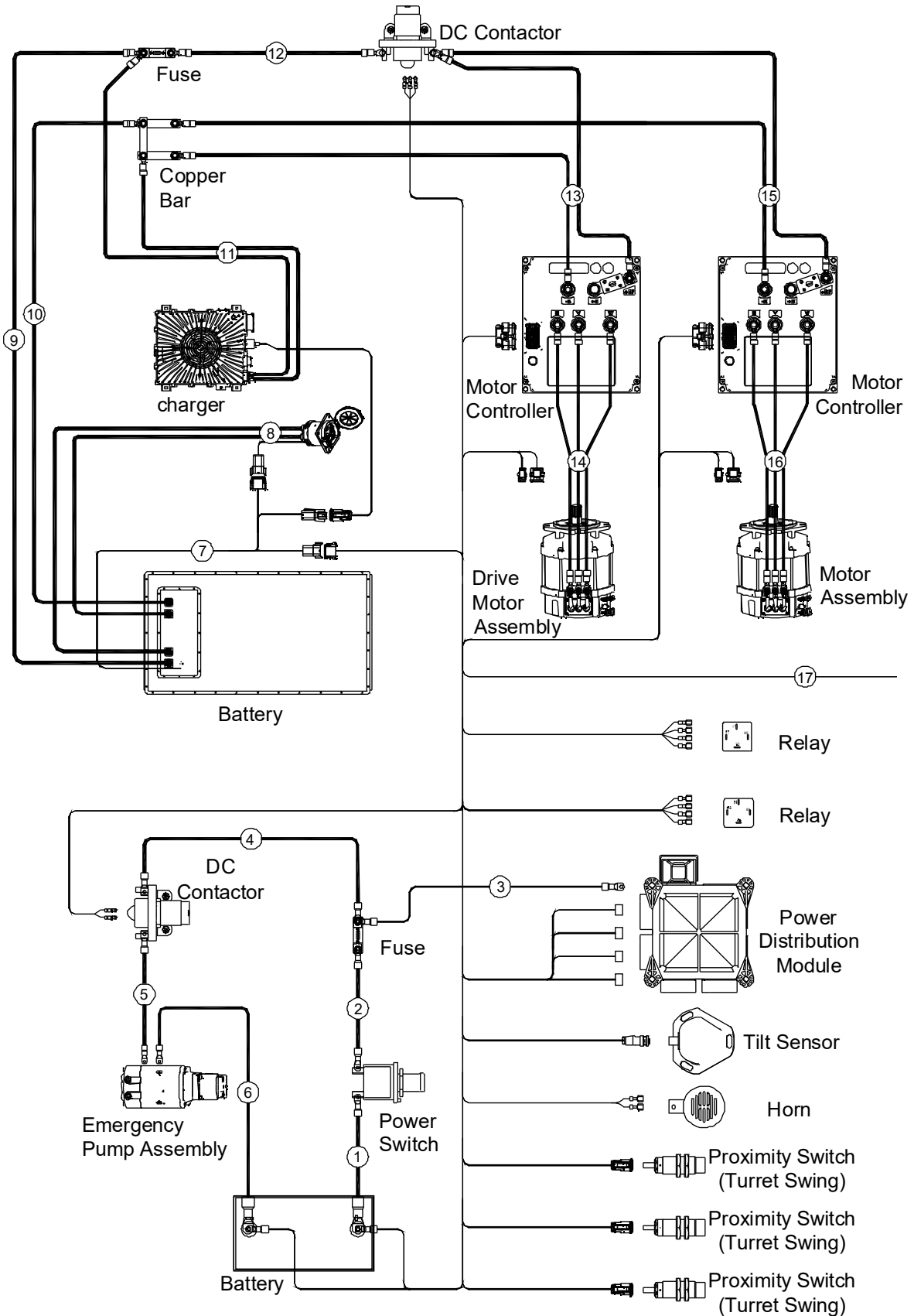

### 7-2 Electrical Harness - Parker Controller (Continued)

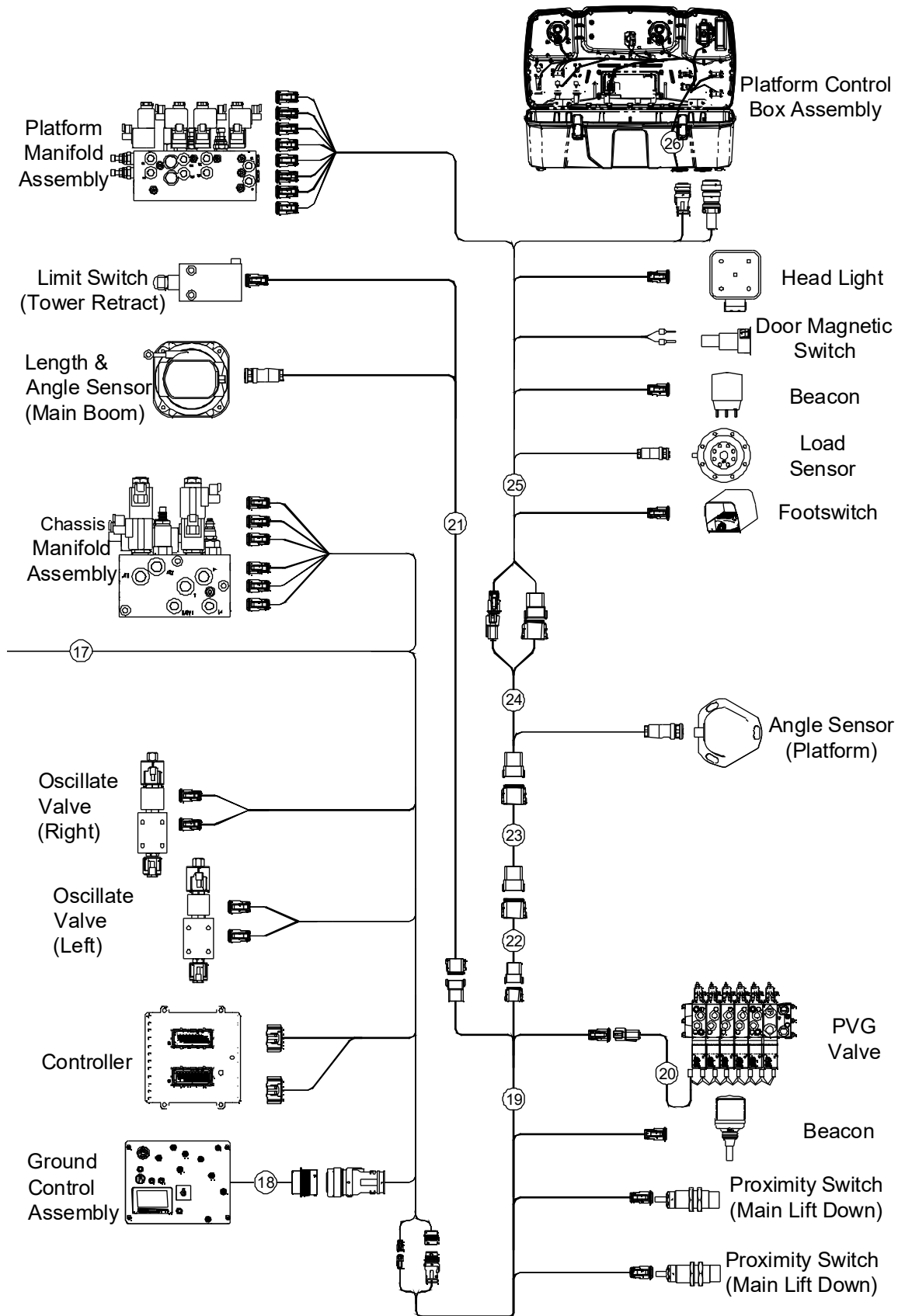

**7-2 Electrical Harness - Parker Controller**

Item	Part Number	Description	Qty.	Remark
1	00007165	Battery Positive Harness	1	
2	00007166	Fuse Harness 2	1	
3	00007168	Fuse Box Power Harness	1	
4	00007167	DC Contactor Harness 2	1	
5	00007169	Emergency Pump Positive Harness	1	
6	00007170	Emergency Pump Negative Harness	1	
7	00007003	BMS Harness	1	
8	00007360	Fast Charge Harness	1	Optional
9	00007159	Fuse Harness 1	1	
10	00007025	Battery Negative Harness	1	
11	00007002	Charge Harness	1	
12	00007160	DC Contactor Harness 1	1	
13	00007162	Drive Controller Positive Harness	1	
14	00007164	Drive Motor Harness	1	
15	00007161	Pump Controller Positive Harness	1	
16	00007163	Pump Motor Harness	1	
17	00008641	Chassis Harness	1	
18	00008555	Ground Control Plane Harness	1	
19	00008551	Turret Harness	1	
20	92010012	PVG Valve Harness	1	Standard
	00008113	PVG-1939 CANBUS Resistance	1	Optional
	00008114	PVG-1939 Harness	5	
	00008115	PVG-1939 Power Harness	1	
21	00005370	Sensor Harness	1	
22	00005476	Main Boom Harness	1	
23	00005477	Telescopic Main Boom Harness	1	
24	00005360	Jib Harness	1	
25	00008553	Platform Harness	1	
26	00008554	Platform Control Box Harness	1	

### 7-3 Controller Assembly - COBO Controller

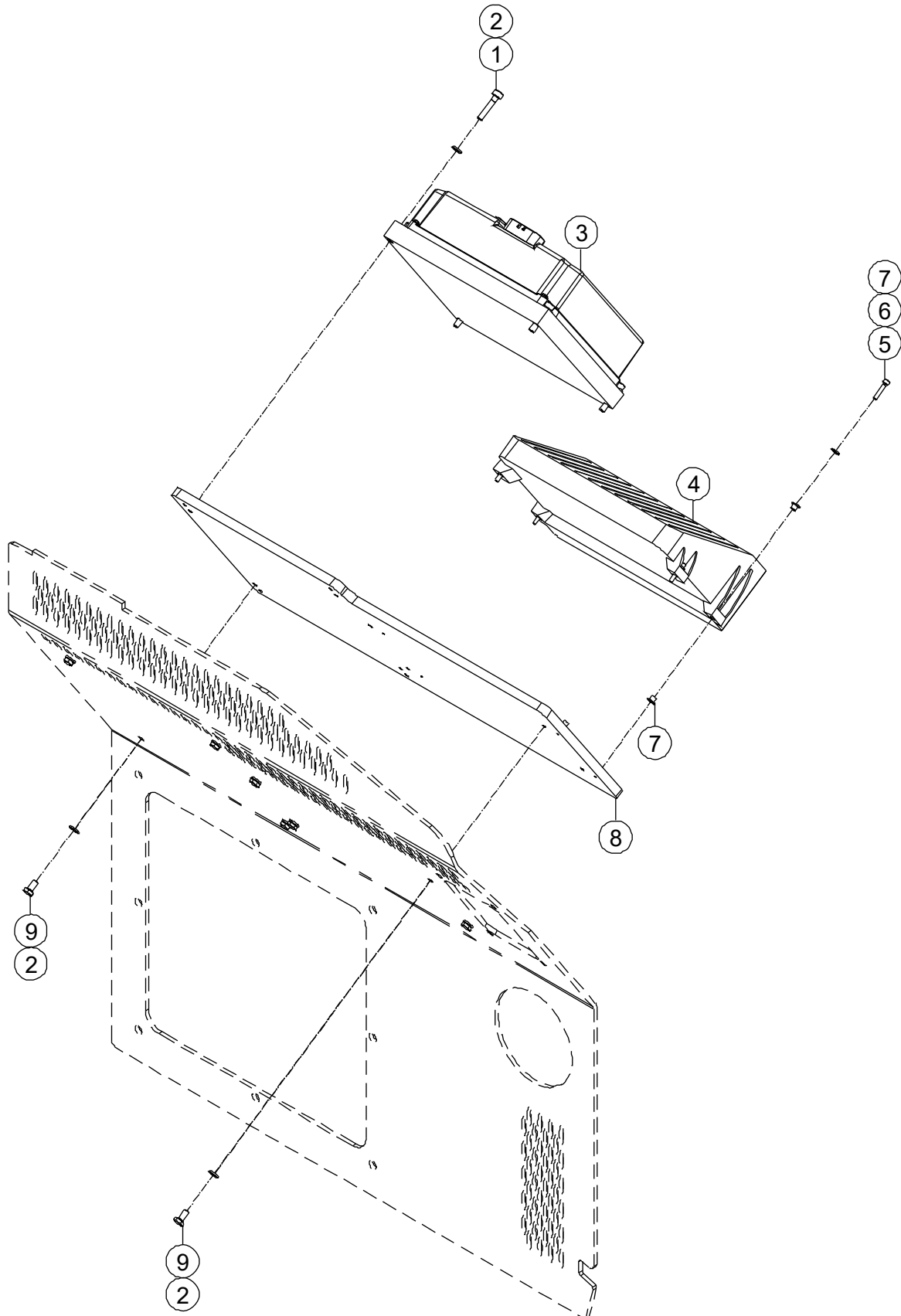



**7-3 Controller Assembly - COBO Controller**

Item	Part Number	Description	Qty.	Remark
1	00001042	Screw GB/T 70 M6 × 30	4	
2	00000620	Flat Washer GB/T 97.1 6	12	
3	92100569	Pump Controller	1	
4	00000639	MC2M Controller	1	
--	85000032	MC2M Controller (CANOPEN PVG Valve)	1	
--	85000043	MC2M Controller (J1939 PVG Valve)	1	
5	00002064	Screw GB/T 70 M4 × 20	4	
6	00000605	Flat Washer GB/T 97.1 5	4	
7	00007231	Insulation Gasket	8	
8	92100586	Plate	1	
9	00000745	Bolt GB/T 5783 M6 × 12	8	

### 7-4 Controller Assembly - Parker Controller

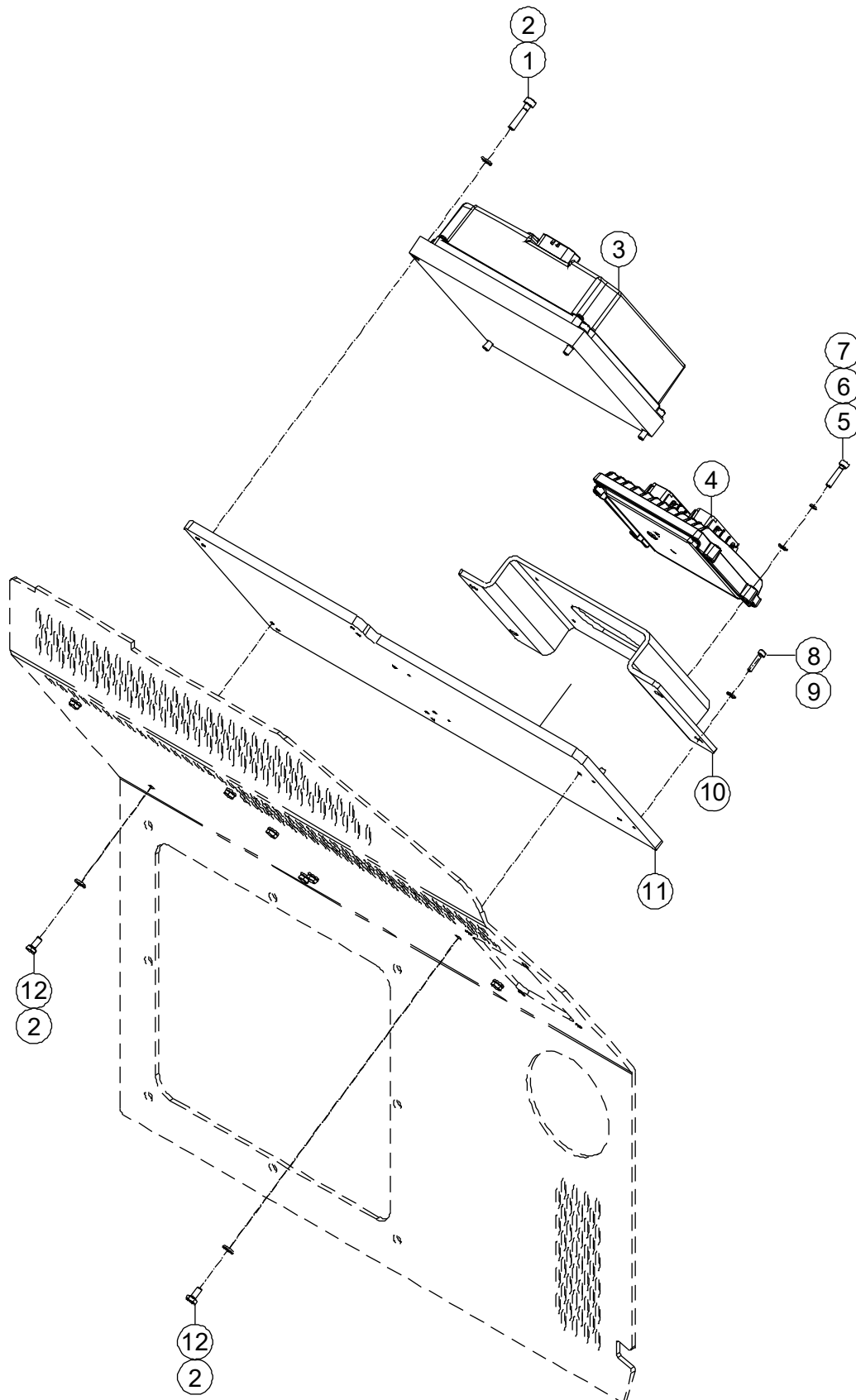

**7-4 Controller Assembly - Parker Controller**

Item	Part Number	Description	Qty.	Remark
1	00001042	Screw GB/T 70 M6 × 30	4	
2	00000620	Flat Washer GB/T 97.1 6	12	
3	92100569	Pump Controller	1	
4	00008699	Controller	1	
--	85000086	Controller (J1939 PVG Valve)	1	BT22ERT
--	85000156	Controller (J1939 PVG Valve)	1	BT22BERT
5	00000605	Flat Washer GB/T 97.1 5	8	
6	00000606	Spring Washer GB/T 93 5	4	
7	00002484	Screw GB/T 70 M5 × 25	4	
8	00002064	Screw GB/T 70 M4 × 20	4	
9	92101205	Support, controller	1	
10	92100586	Plate	1	
11	00000745	Bolt GB/T 5783 M6 × 12	8	

7-5 Power Distribution Module

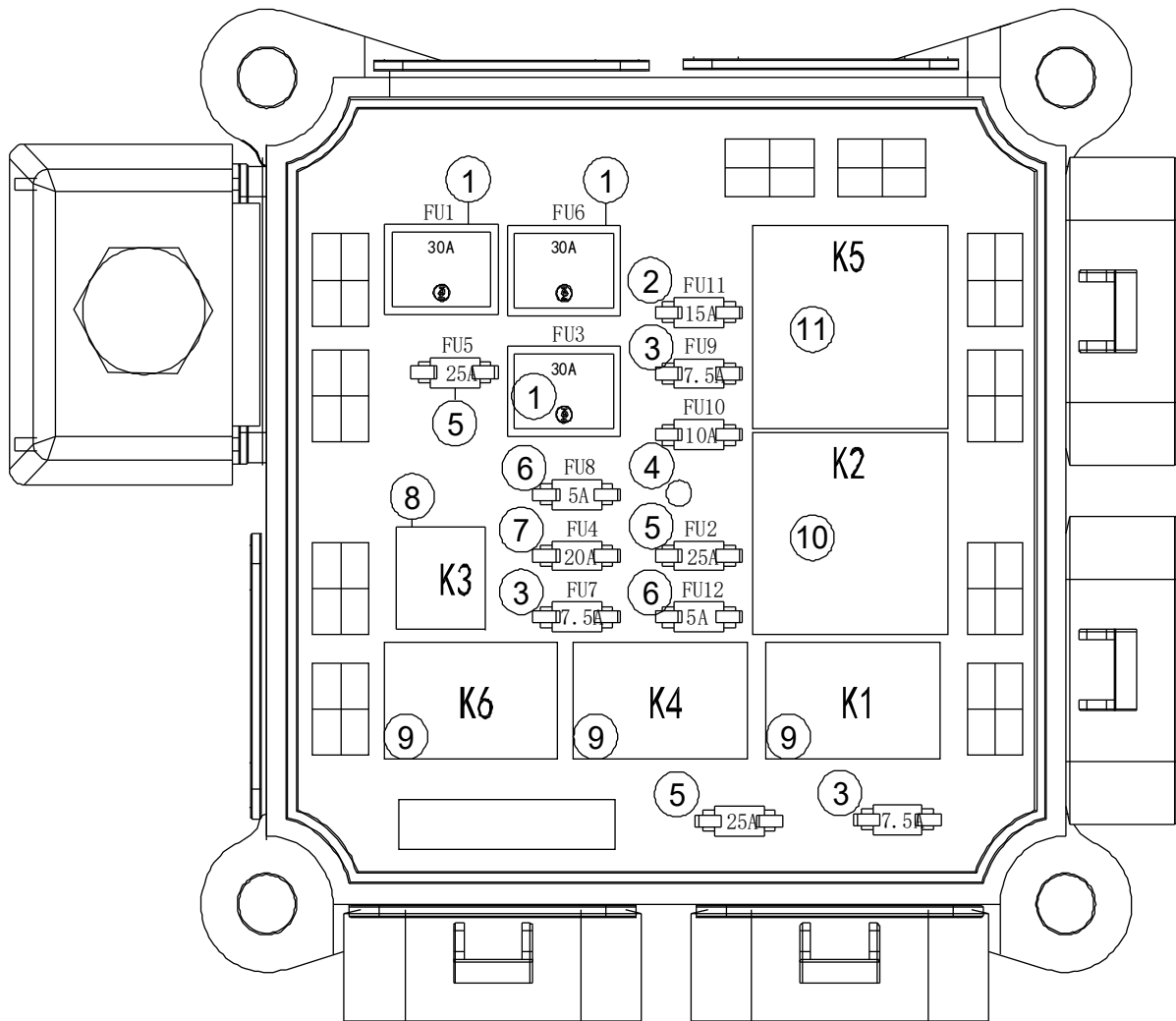

**7-5 Power Distribution Module**

Item	Part Number	Description	Qty.	Remark
1	00010918	Fuse 30A	3	
2	00010916	Fuse 15A	1	
3	00010914	Fuse 7.5A	3	
4	00010915	Fuse 10A	1	
5	00010930	Fuse 25A	2	
6	00010913	Fuse 5A	2	
7	00010917	Fuse 20A	1	
8	00010921	Relay	1	
9	00010919	Relay	3	
10	00010920	Relay	1	
11	00010922	Relay	1	

7-6 Ground Control Panel Assembly - COBO Controller

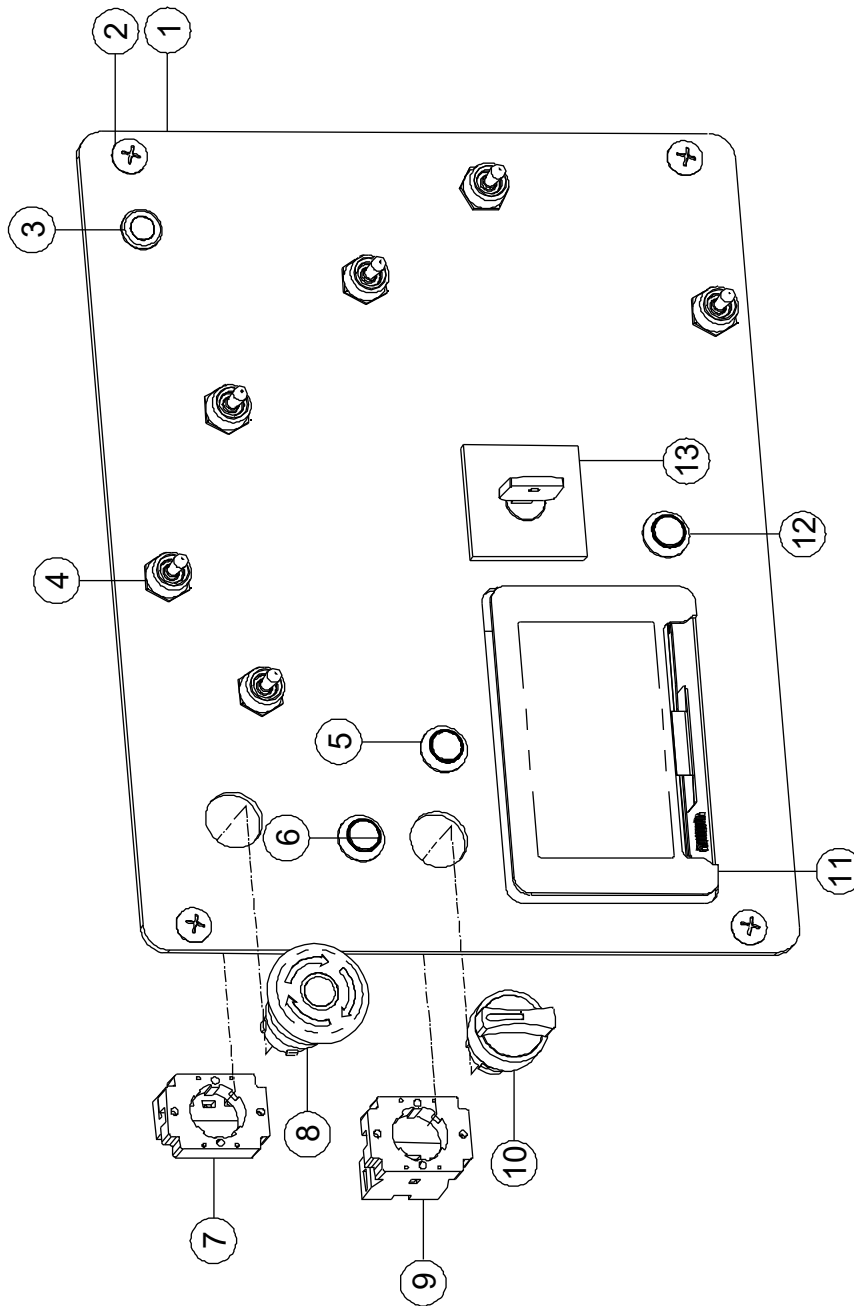

**7-6 Ground Control Panel Assembly - COBO Controller**

Item	Part Number	Description	Qty.	Remark
1	92049388	Panel	1	
2	00001018	Screw GB/T 973 M6×14	4	
3	00003162	Indicator, Red	1	
4	00006135	Switch, Toggle	6	
5	00006154	Push Button, Red	1	
6	00006137	Push Button, Red	1	
7	00000752	Base With 1 NC Contact	1	
8	00000754	Red Mushroom Head	1	
9	00002346	Base With 1 NO Contact	1	
10	00002566	Select Switch Head	1	
11	00002914	Display	1	
--	85000067	Display (CANOPEN PVG Valve)	1	
--	85000068	Display (J1939 PVG Valve)	1	
12	00006139	Push Button, Yellow	1	
13	00006133	Key Switch	1	

7-7 Ground Control Panel Assembly - Parker Controller

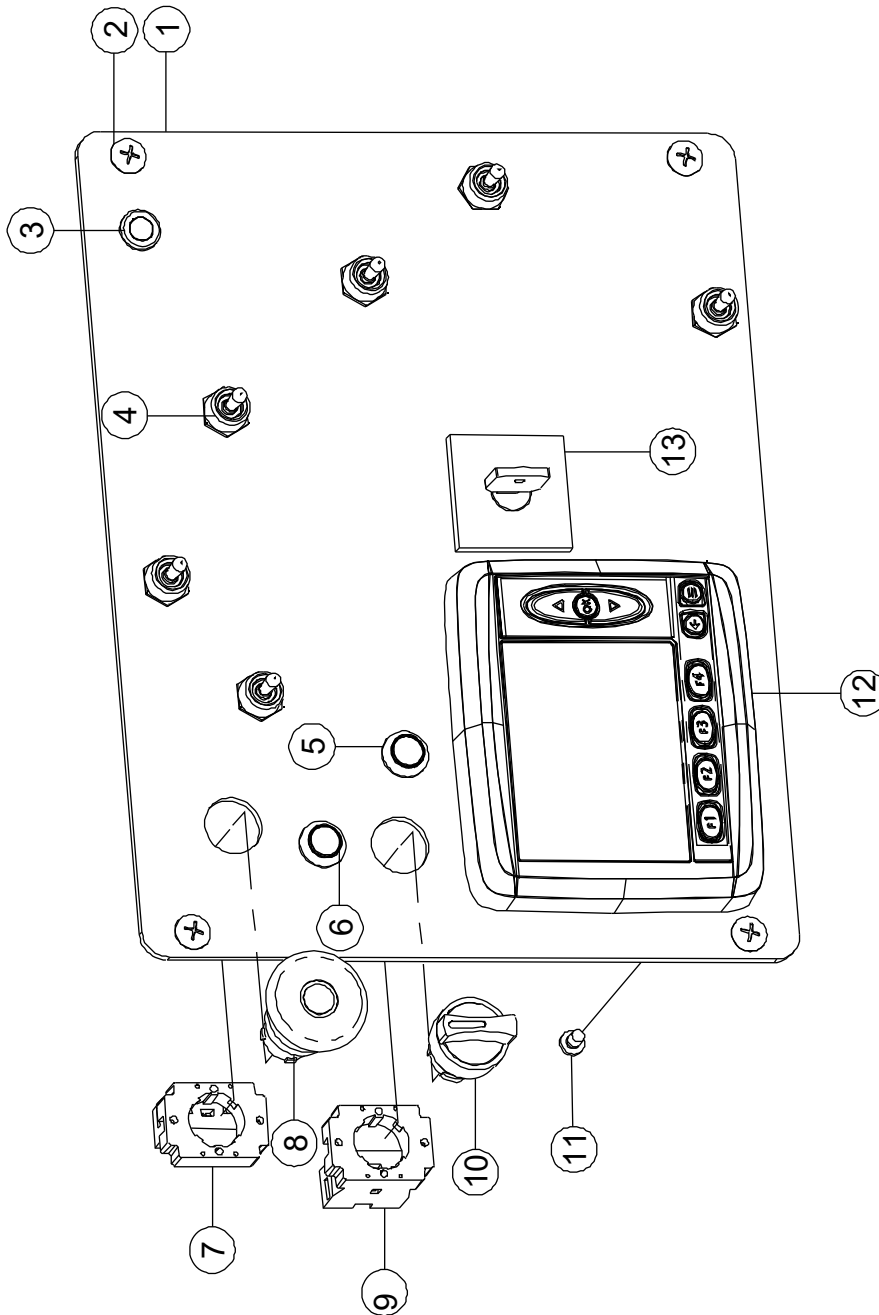



**7-7 Ground Control Panel Assembly - Parker Controller**

Item	Part Number	Description	Qty.	Remark
1	92101217	Panel	1	
2	00001018	Screw GB/T 973 M6×14	4	
3	00003162	Indicator, Red	1	
4	00006135	Switch, Toggle	6	
5	00006154	Push Button, Red	1	
6	00006137	Push Button, Red	1	
7	00000752	Base With 1 NC Contact	1	
8	00000754	Red Mushroom Head	1	
9	00002346	Base With 1 NO Contact	1	
10	00002566	Select Switch Head	1	
11	00002391	Screw GB/T 818 M5 × 8-H	4	
12	85000095	Display	1	
13	00006133	Key Switch	1	

### 7-8 Platform Control Box Assembly - COBO Controller

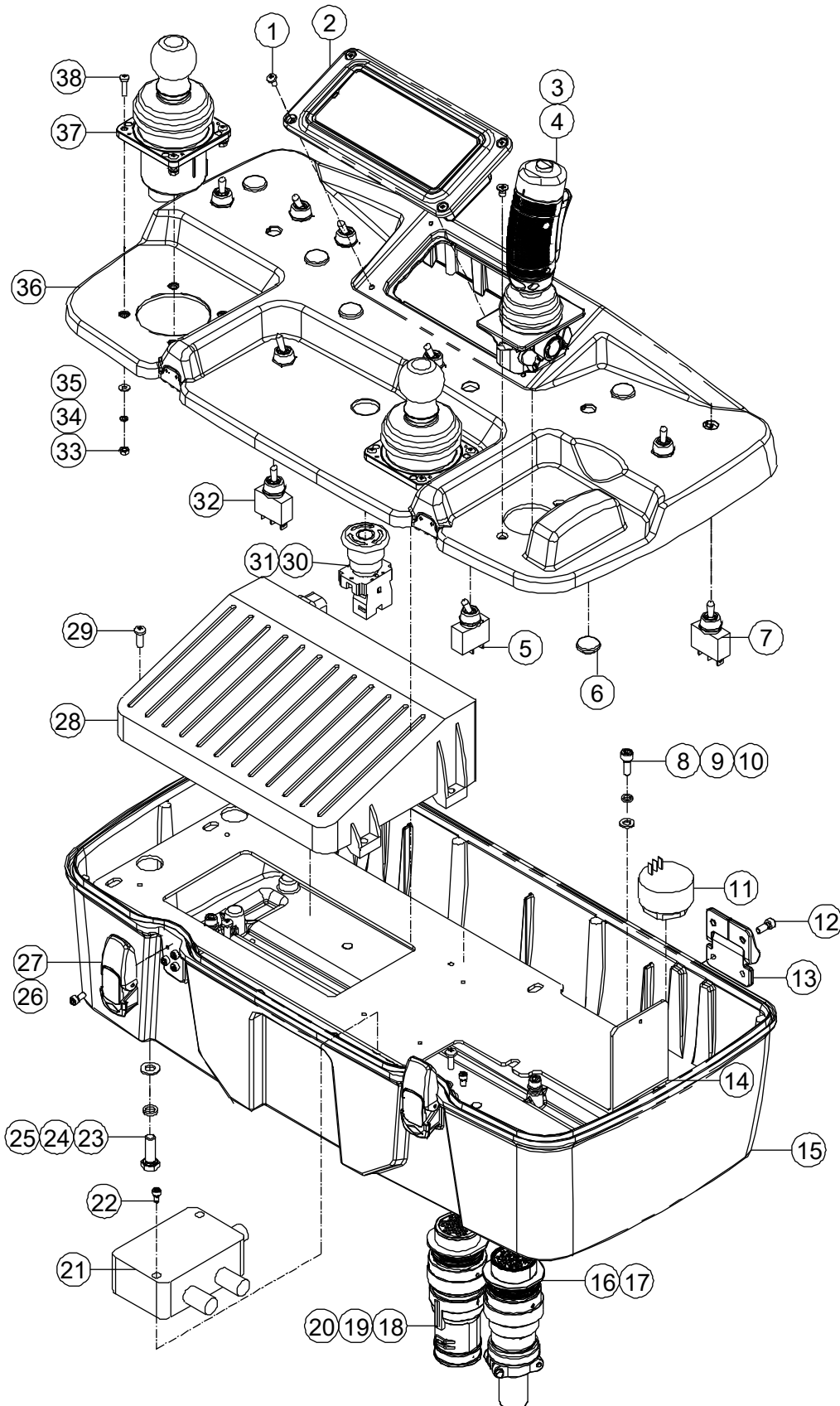

**7-8 Platform Control Box Assembly - COBO Controller**

Item	Part Number	Description	Qty.	Remark
1	00002333	Screw GB/T 818 M4 × 8 - H	4	
2	00005395	LED Panel	1	
3	00005459	Screw GB/T 819 M5 × 8 - H	2	
4	00005393	Joystick (Steer & Drive)	1	
5	00006134	Switch, Toggle	6	
6	00000667	Plug, Toggle Switch	5	
7	00005401	Switch, Toggle	2	
8	00000876	Screw GB/T 70 M6 × 16	5	
9	00000621	Spring Washer GB/T 93 6	5	
10	00000620	Flat Washer GB/T 97.1 6	5	
11	00002326	Alarm	1	
12	00001252	Screw GB/T 70 M5 × 12	8	
13	00005391	Hinge	2	
14	92000094	Bracket	1	
15	92000092	Platform Control Box	1	
16	00005396	Housing for Male Terminals	1	
17	00005398	Housing for Female Terminals	1	
18	00004693	Back Shell	1	
19	00005399	Housing for Female Terminals	1	
20	00005397	Housing for Male Terminals	1	
21	00003164	Load Sensor Amplifier	1	
22	00001987	Screw GB/T 70 M4 × 8	2	
23	00000993	Bolt GB/T 5783 M8 × 25	4	
24	00000609	Spring Washer GB/T 93 6	4	
25	00000608	Flat Washer GB/T 97.1 6	4	
26	00002002	Screw GB/T 70 M4 × 10	8	
27	00005392	Latch	2	
28	00000639	MC2M Controller	1	
--	85000030	MC2M Controller (CANOPEN PVG Valve)	1	

**7-8 Platform Control Box Assembly - COBO Controller (Continued)**

Item	Part Number	Description	Qty.	Remark
--	85000041	MC2M Controller (J1939 PVG Valve)	1	
29	00002313	Screw GB/T 818 M5 × 14 - H	4	
30	00000752	Base With 1 NC Contact	1	
31	00000754	Red Mushroom Head	1	
32	00006135	Switch, Toggle	1	
33	00002712	Nut GB/T 6170 M4	8	
34	00000779	Spring Washer GB/T 93 4	8	
35	00000778	Flat Washer GB/T 97.1 4	8	
36	92000093	Cover, Platform Control Box	1	
37	00005394	Joystick	2	
38	00001232	Screw GB/T 818 M4 × 16 - H	8	

### 7-9 Platform Control Box Assembly - Parker Controller

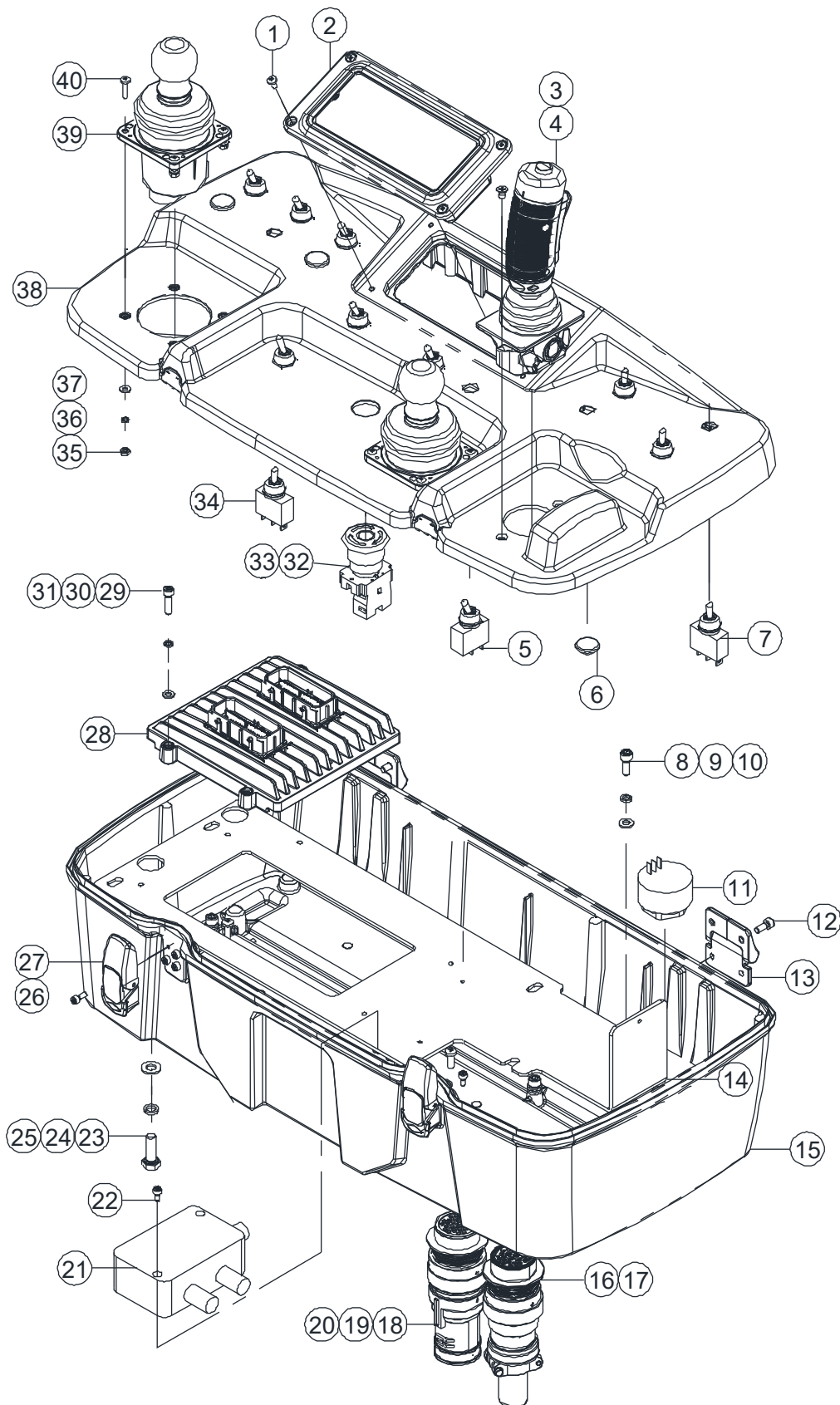

**7-9 Platform Control Box Assembly - Parker Controller**

Item	Part Number	Description	Qty.	Remark
1	00002333	Screw GB/T 818 M4 × 8 - H	4	
2	00005395	LED Panel	1	
3	00005459	Screw GB/T 819 M5 × 8 - H	2	
4	00005393	Joystick (Steer & Drive)	1	
5	00006134	Switch, Toggle	6	
6	00000667	Plug, Toggle Switch	5	
7	00005401	Switch, Toggle	2	
8	00000876	Screw GB/T 70 M6 × 16	5	
9	00000621	Spring Washer GB/T 93 6	5	
10	00000620	Flat Washer GB/T 97.1 6	5	
11	00002326	Alarm	1	
12	00001252	Screw GB/T 70 M5 × 12	8	
13	00005391	Hinge	2	
14	92000094	Bracket	1	
15	92000092	Platform Control Box	1	
16	00005396	Housing for Male Terminals	1	
17	00005398	Housing for Female Terminals	1	
18	00004693	Back Shell	1	
19	00005399	Housing for Female Terminals	1	
20	00005397	Housing for Male Terminals	1	
21	00003164	Load Sensor Amplifier	1	
22	00001987	Screw GB/T 70 M4 × 8	2	
23	00000993	Bolt GB/T 5783 M8 × 25	4	
24	00000609	Spring Washer GB/T 93 6	4	
25	00000608	Flat Washer GB/T 97.1 6	4	
26	00002002	Screw GB/T 70 M4 × 10	8	
27	00005392	Latch	2	
28	85000085	Controller	1	
29	00000605	Flat Washer GB/T 97.1 5	4	

**7-9 Platform Control Box Assembly - Parker Controller (Continued)**

Item	Part Number	Description	Qty.	Remark
30	00000606	Spring Washer GB/T 93 5	4	
31	00000817	Screw GB/T 70 M5 × 20	4	
32	00000752	Base With 1 NC Contact	1	
33	00000754	Red Mushroom Head	1	
34	00006135	Switch, Toggle	1	
35	00002712	Nut GB/T 6170 M4	8	
36	00000779	Spring Washer GB/T 93 4	8	
37	00000778	Flat Washer GB/T 97.1 4	8	
38	92000093	Cover, Platform Control Box	1	
39	00005394	Joystick	2	
40	00001232	Screw GB/T 818 M4 × 16 - H	8	

# Section 8 Decals



### 8-1 Decals Installations

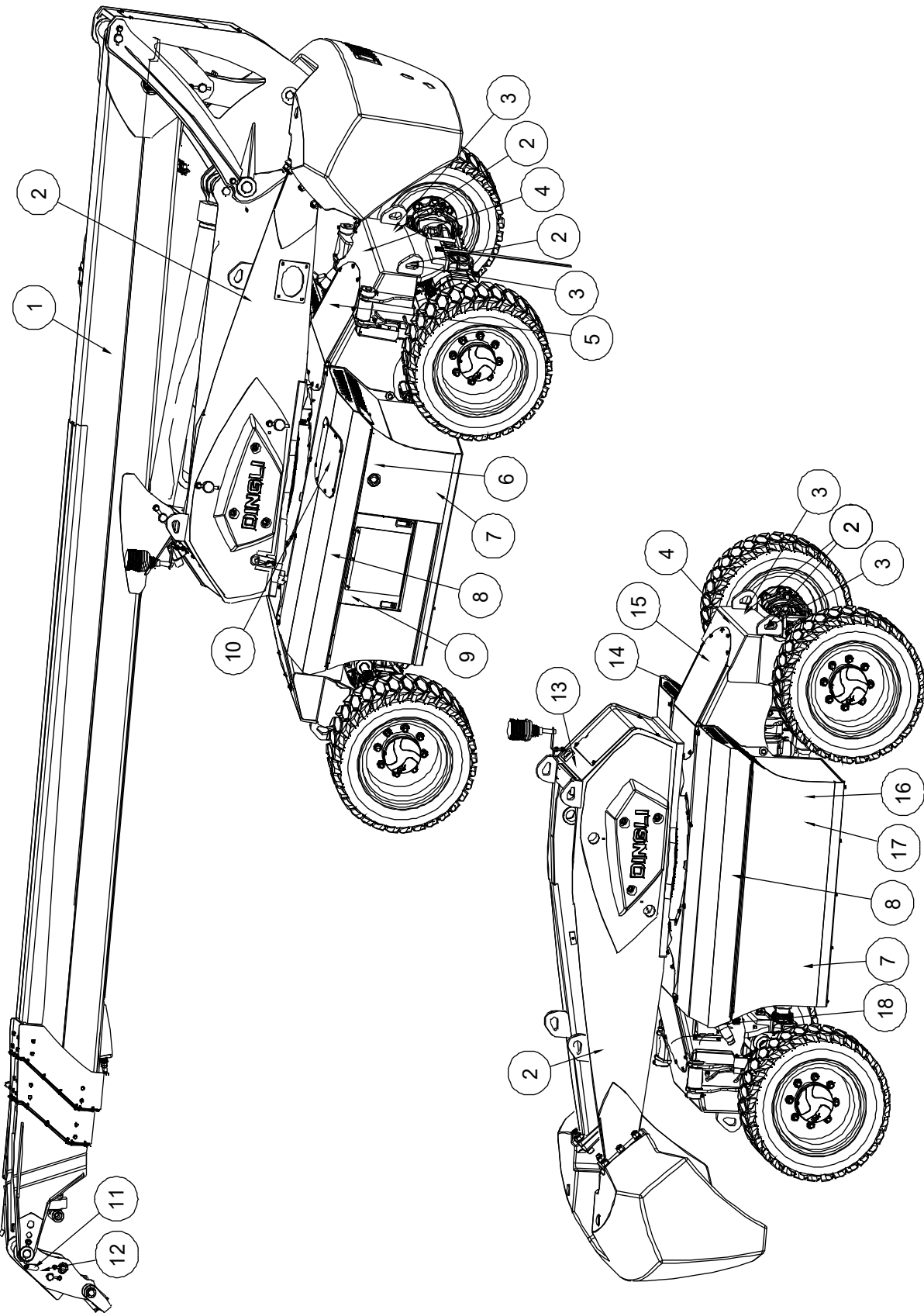

### 8-1 Decals Installations (Continued)

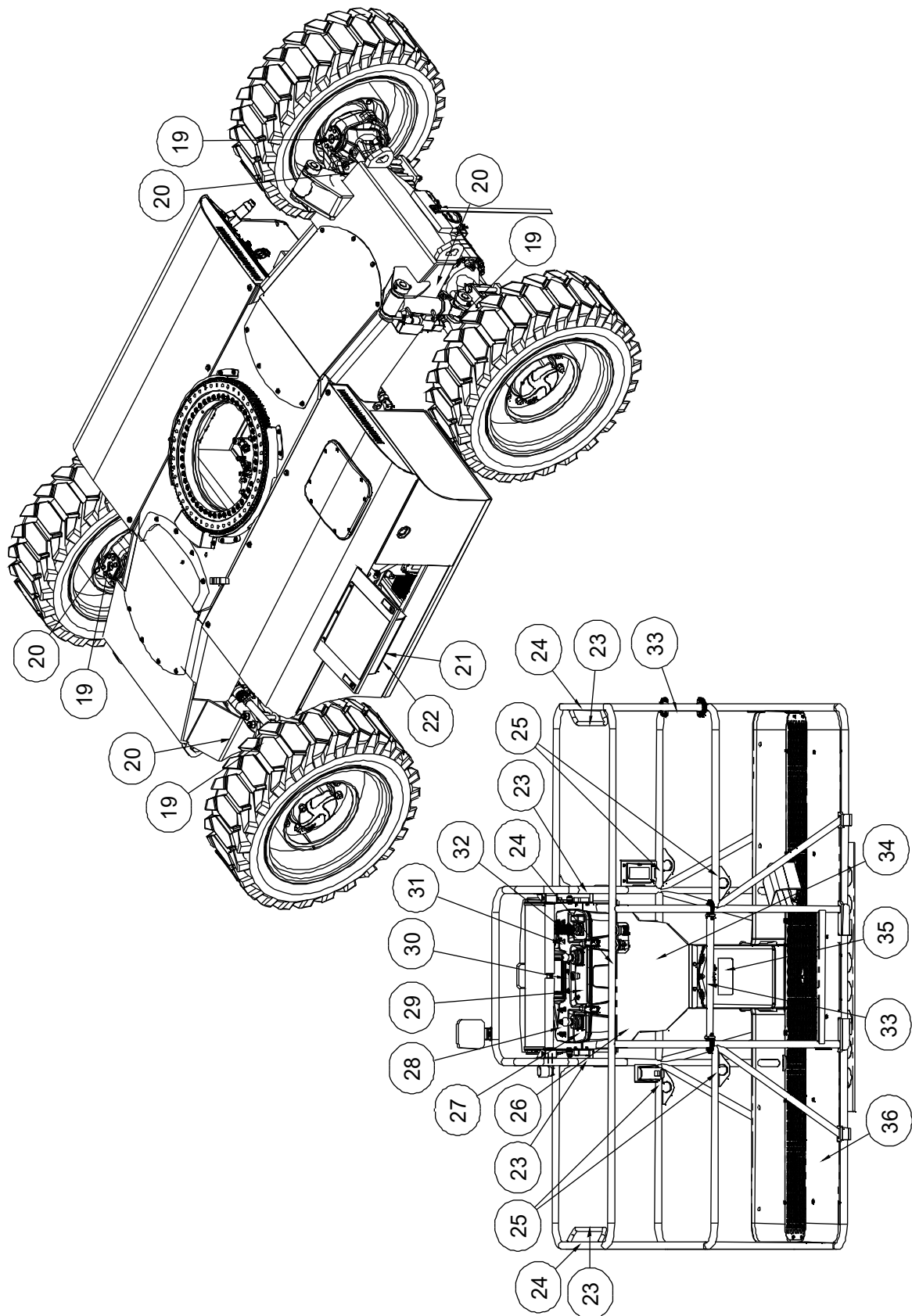

**8-1 Decals Installations**

Item	Part Number	Description	Qty.	Remark
1	09630049	Decal, Label-BT22ERT	1	BT22ERT
	09630074	Decal, Label-BT22BERT	1	BT22BERT
2	09320014	Decal, Instructions-Lift point	6	
3	09310366	Decal, Instructions-Tie down point	4	
4	09410117	Decal, Symbols-Crushing hazard	2	
5	09310251	Decal, Instructions-Black arrow forward	1	
6	09310527	Decal, Notice-Check the hydraulic oil level	1	
7	09610033	Decal, Label-BT22ERT	2	BT22ERT
	09610066	Decal, Label-BT22BERT	2	BT22BERT
8	09910085	Decal, Label-22m	2	
9	09410151	Decal, Warning-Emergency system overriding	1	
10	09310252	Decal, Instructions-Hydraulic	1	
11	09330002	Decal, Instructions-Pendular arm	1	BT22ERT
12	09330004	Decal, Instructions-Horizontal alignment	1	BT22ERT
13	09410118	Decal, Symbols-Hand crushing hazard	1	
14	09310078	Decal, Symbols-Main power switch operation	1	
15	09310250	Decal, Instructions-White arrow reverse	1	
16	09410243	Decal, Symbols-Slope rating	1	
17	09410048	Decal, Symbols-Explosion/burn hazard	1	
18	09310493	Decal, Symbols-Battery charging instructions	1	
	09310461	Decal, Symbols-Battery charging instructions	1	
19	09310364	Decal, Instructions-Grease filling port	4	
20	09310213	Decal, Instructions-Maximum wheel load 6650kg	4	
21	09410139	Decal, Symbols-Injection hazard	1	
22	09410138	Decal, Symbols-Explosion/burn hazard	1	
23	09340070	Decal, Symbols-Non operating hand position	4	

**8-1 Decals Installations (Continued)**

Item	Part Number	Description	Qty.	Remark
24	09440212	Decal, Warning-Crushing hazard	3	
25	09340041	Decal, Label-Lanyard anchorage point	4	
26	09440332	Decal, Danger-Axle release hazard	1	
27	09140040	Decal, Platform control panel	1	
28	09140037	Decal, Platform control panel	1	
29	09140041	Decal, Platform control panel	1	
30	09140045	Decal, Platform control panel	1	
31	09140039	Decal, Platform control panel	1	
32	09140042	Decal, Platform control panel	1	
33	09340029	Decal, Instructions-Open/close	2	
34	09440415	Decal, Instructions-Work area	1	BT22ERT
	09440455	Decal, Instructions-Work area	1	BT22BERT
35	09340026	Decal, Notice-Keep the manual with the machine	1	
36	09440187	Decal, Label-Capacity 454kg	1	BT22ERT
	09440456	Decal, Label-Capacity 320kg/454kg	1	BT22BERT

8-1 Decals Installations (Continued)

1 09630049 **BT22ERT**

1 09630074 **BT22BERT**

8 09910085 **DINGLI 22m** **4X4**

11 09330002 **BT22ERT**

7 09610033 **BT22ERT**

7 09610066 **BT22BERT**

9 09410151 10 09310252 13 09410118

16 09410243

20 09310213

25 09340041

29 09140041

34 09440415

1 09630049 2 09320014 3 09310366 4 09410117 5 09310251

6 09310527 7 09610033

12 09330004

17 09410048 18 09310493 18 09310461 19 09310364 15 09310250

21 09410139 22 09410138 23 09340070 24 09440212

28 09140037

26 09440332 27 09140040

30 09140045

31 09140039

32 09140042

35 09340026

33 09340029

34 09440455

36 09440187 **CAPACITY 454kg**

36 09440456 **CAPACITY 320kg/454kg**

# **Section 9 Special Options**

### 9-1 Ground Control Box Housing Installations

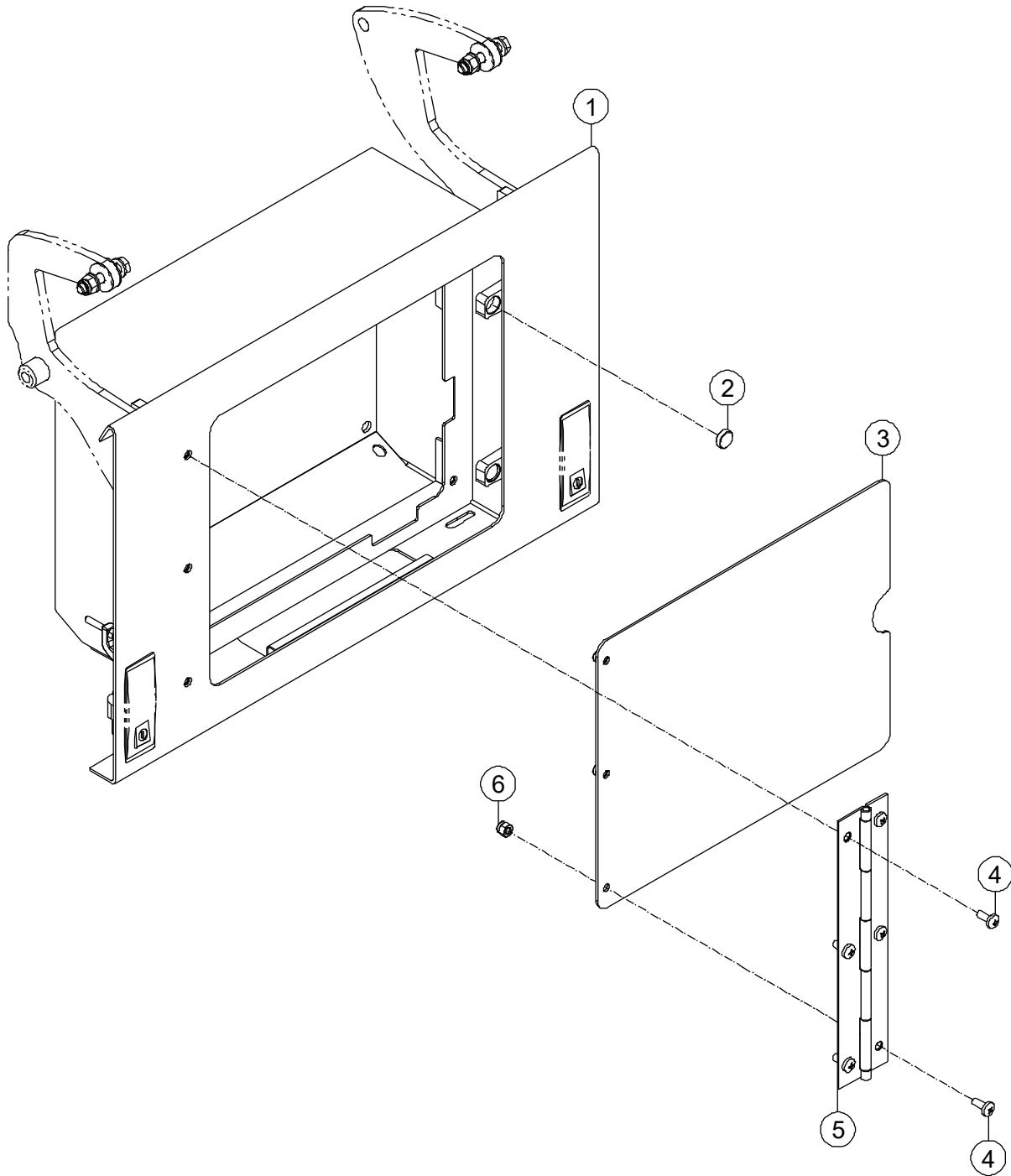

**9-1 Ground Control Box Housing Installations**

Item	Part Number	Description	Qty.	Remark
1	92100784	Ground Control Box	1	
2	10002550	Magnet	2	
3	92100788	Control door plate	1	
4	00001231	Screw GB/T 818 M6 × 14 - H	6	
5	92100786	Hinge	1	
6	00001033	Nut GB/T 6182 M6	3	



### 9-2 Alarm Installations

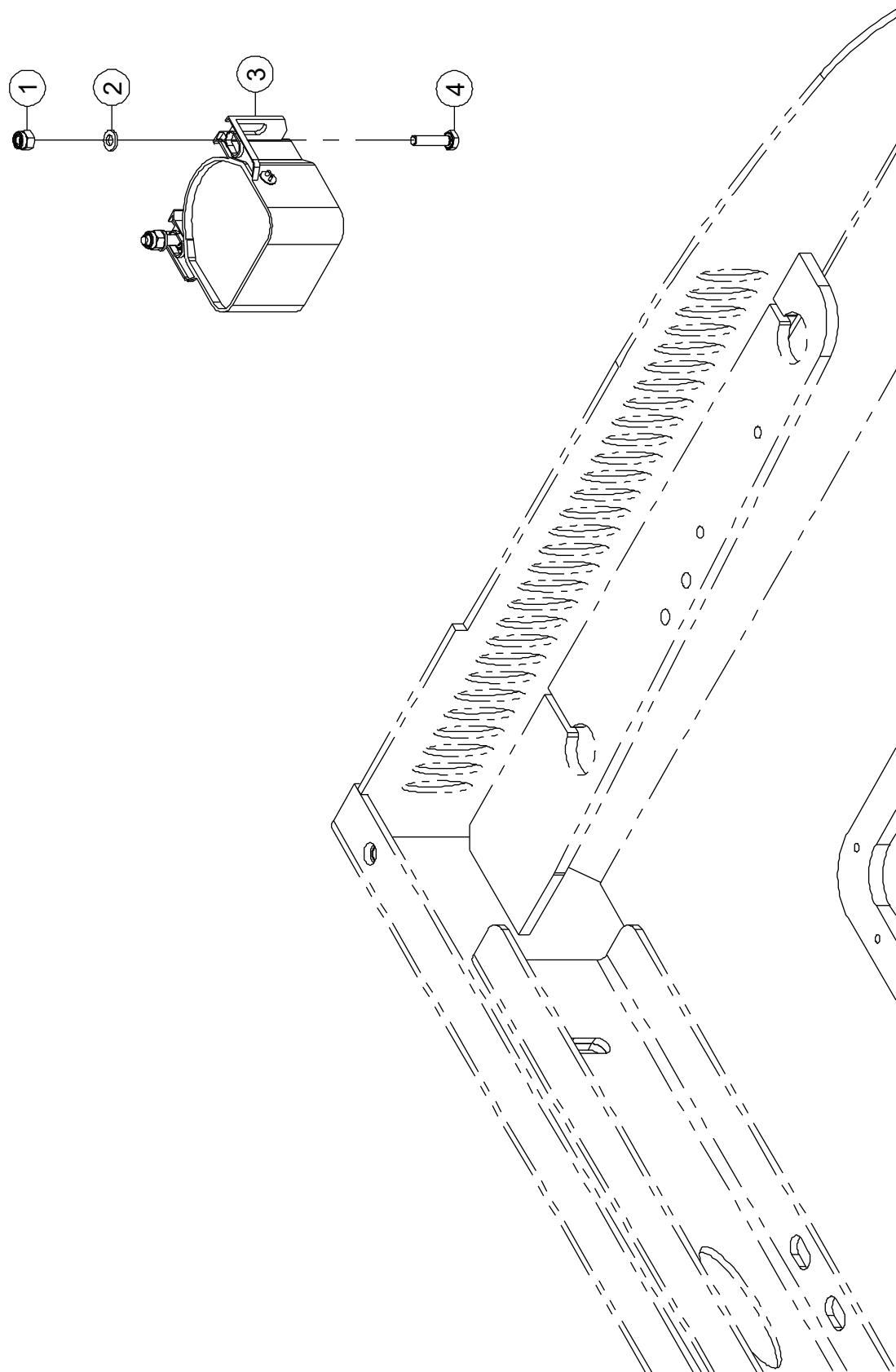

**9-2 Alarm Installations**

Item	Part Number	Description	Qty.	Remark
1	00001033	Nut GB/T 6182 M6	2	
2	00000620	Flat Washer GB/T 97.1 6	2	
3	00004438	Alarm	1	
4	00000619	Bolt GB/T 5783 M6 × 25	2	

### 9-3 GPS Module Installations

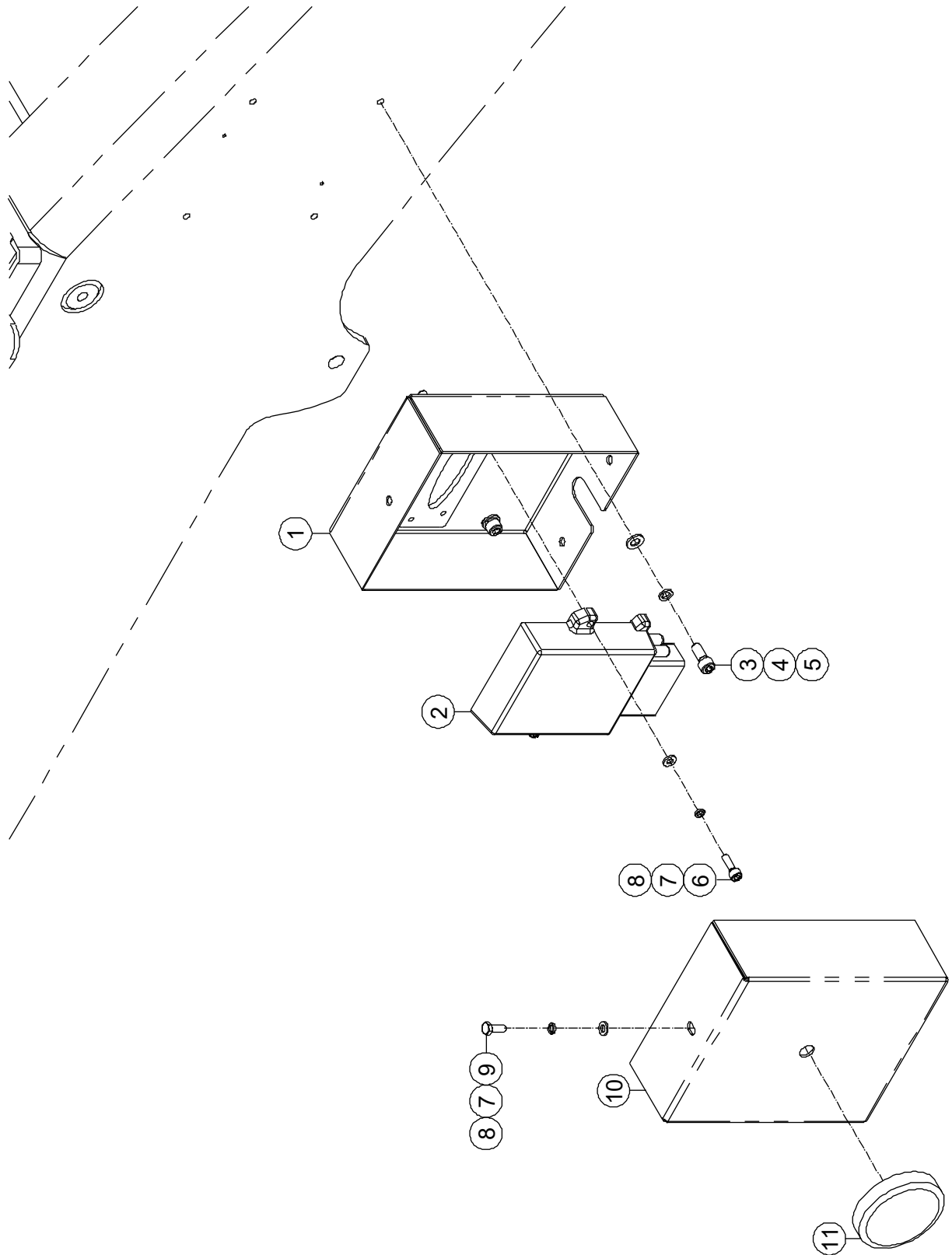

**9-3 GPS Module Installations**

Item	Part Number	Description	Qty.	Remark
1	92100897	Bracket	1	
2	00007339	IOT Module	1	
3	00001061	Screw GB/T 70 M8 × 20	4	
4	00000609	Spring Washer GB/T 93 8	4	
5	00000608	Flat Washer GB/T 97.1 8	4	
6	00000774	Screw GB/T 70 M6 × 20	2	
7	00000621	Spring Washer GB/T 93 6	5	
8	00000620	Flat Washer GB/T 97.1 6	5	
9	00000818	Bolt GB/T 5783 M6 × 16	3	
10	92100896	Cover	1	
11	00007340	GPS Antenna	1	

### 9-4 AC Plug Assembly

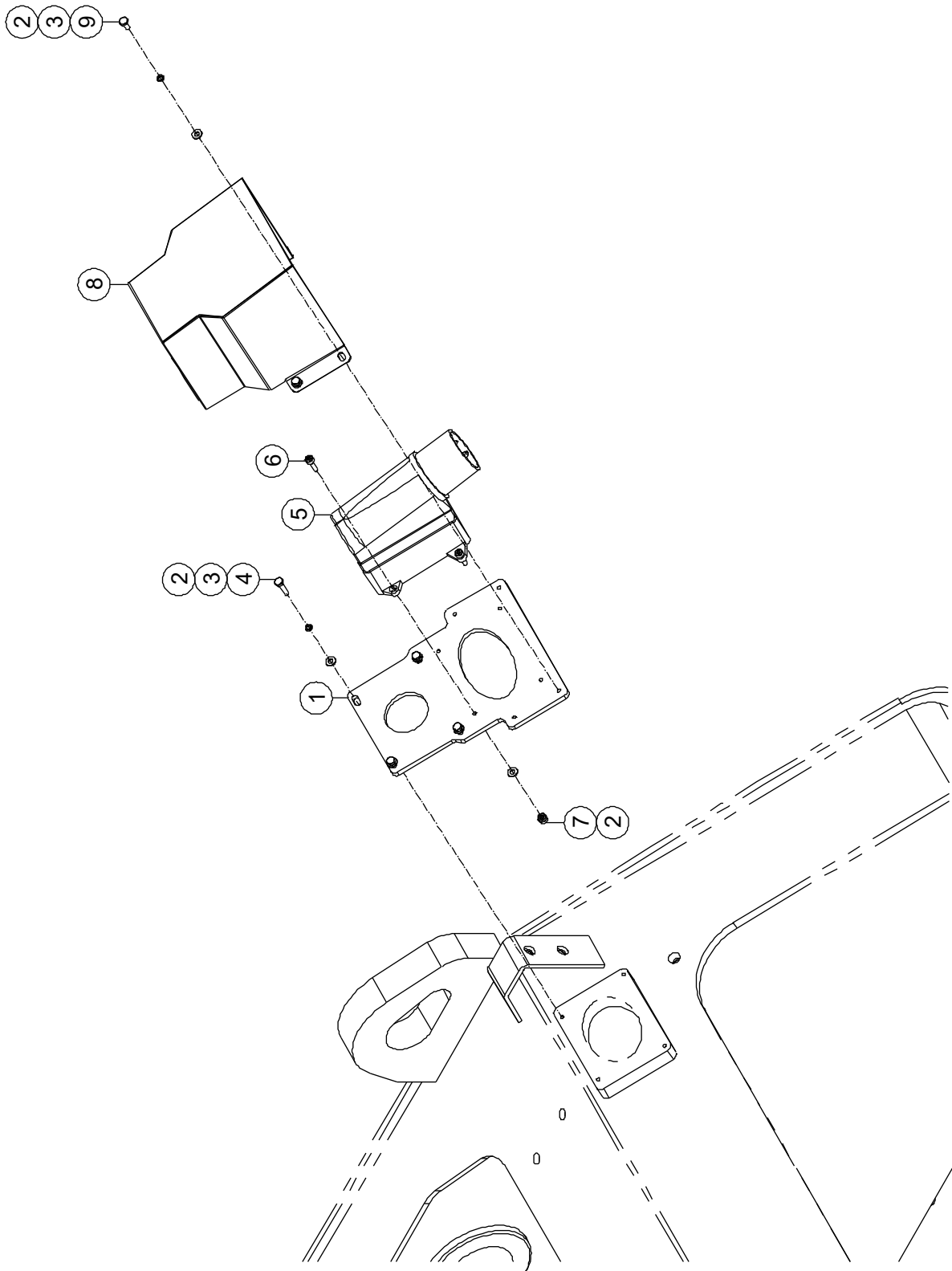

**9-4 AC Plug Assembly**

Item	Part Number	Description	Qty.	Remark
1	92101050	Support	1	
2	00000778	Flat Washer GB/T 97.1 4	12	
3	00000779	Spring Washer GB/T 93 4	8	
4	00002730	Bolt GB/T 5783 M4 × 20	4	
5	00002929	Plug	1	
6	00000604	Screw GB/T 70.1 M4×16	4	
7	00001236	Nut GB/T 889.1 M4	4	
8	92100747	Housing	1	
9	00002511	Bolt GB/T 5783 M4 × 10	4	

### 9-5 Tube Housing Installations

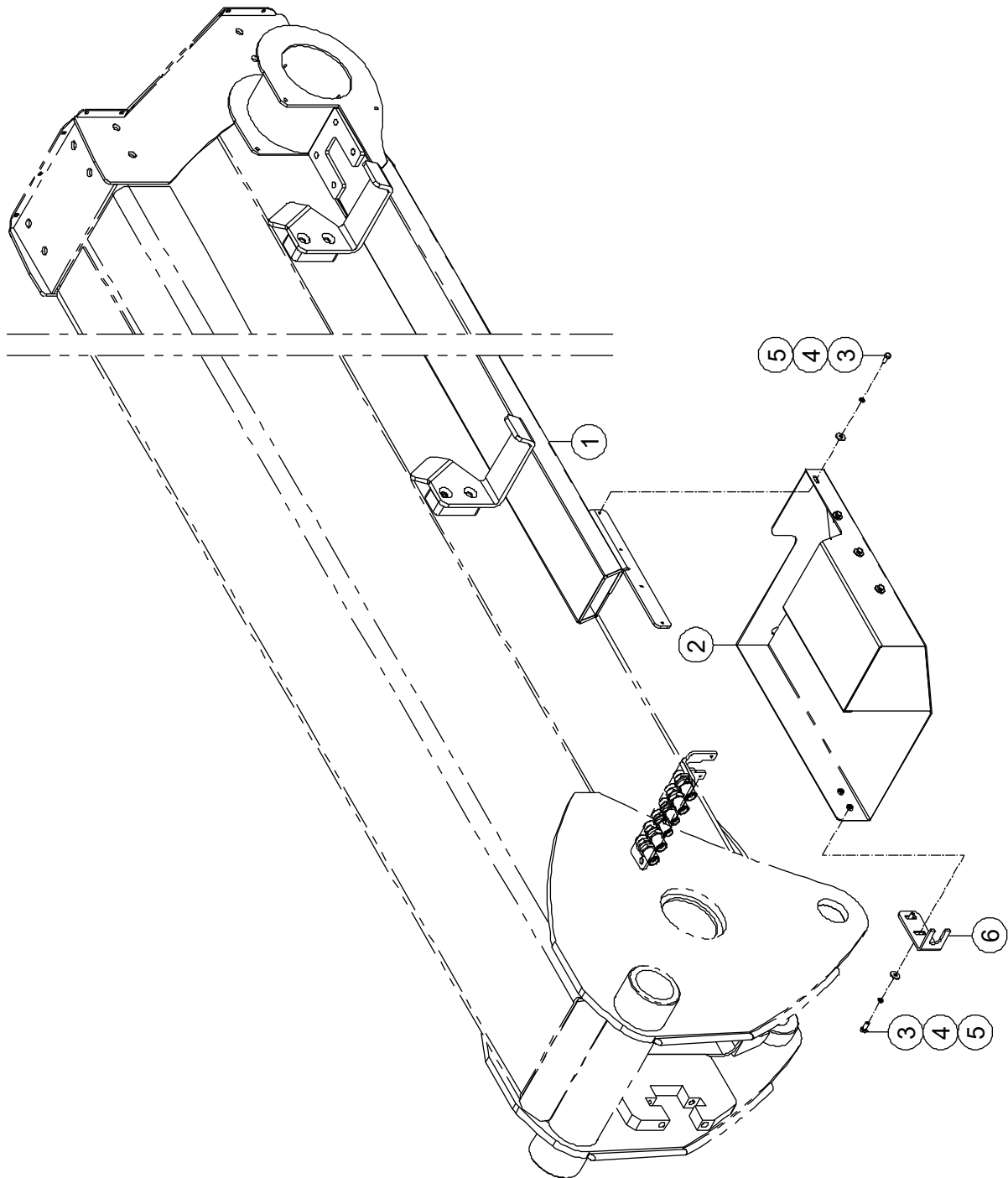

**9-5 Tube Housing Installations**

Item	Part Number	Description	Qty.	Remark
1	92101052	Channel	1	
2	92101053	Housing	1	
3	00000818	Bolt GB/T 5783 M6 × 16	6	
4	00000621	Spring Washer GB/T 93 6	6	
5	00002583	Flat Washer GB/T 96.1 6	6	
6	92100740	Bracket	1	



### 9-6 Boom Shield Installations

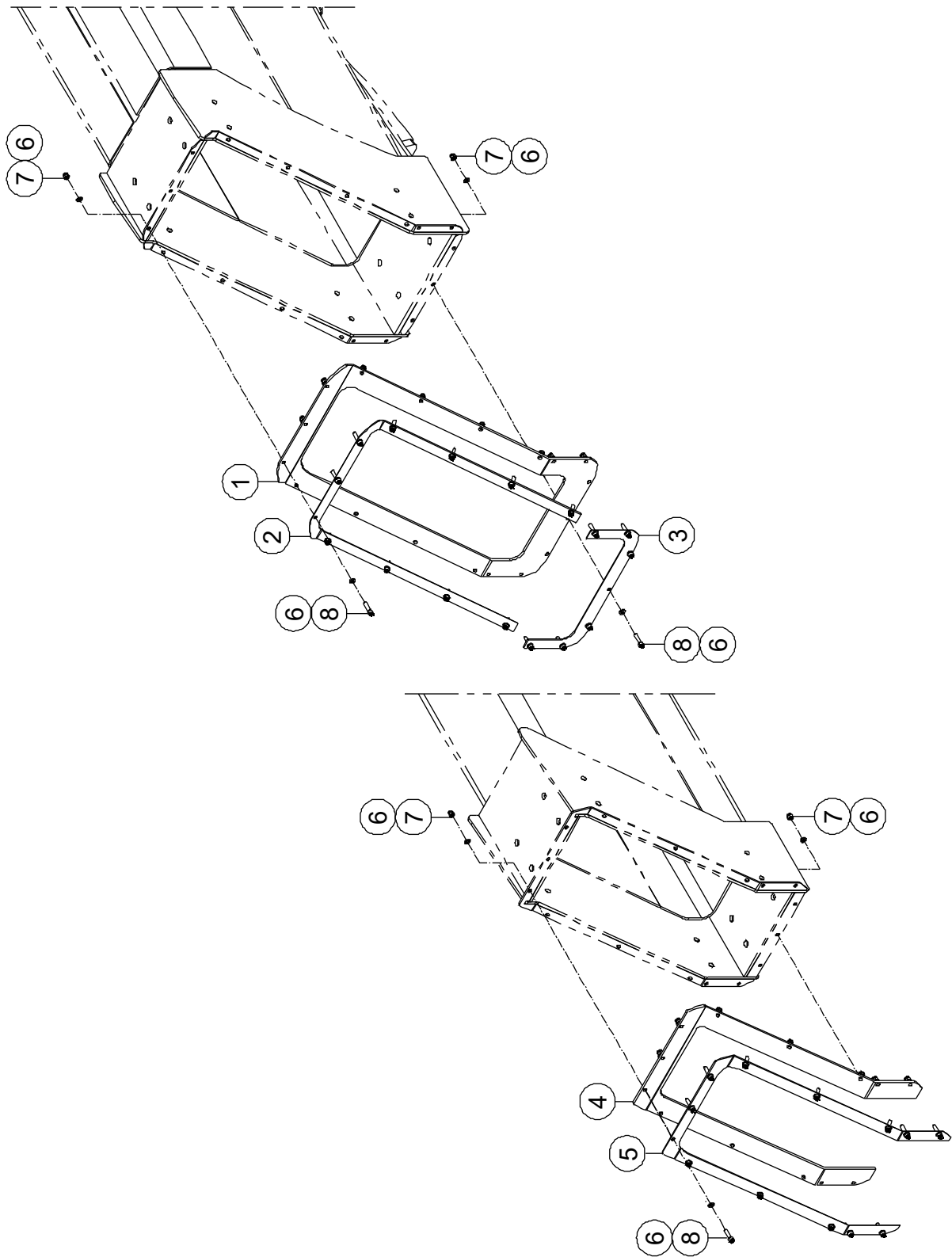

**9-6 Boom Shield Installations**

Item	Part Number	Description	Qty.	Remark
1	92101062	Guard (Rubber)	1	
2	92101063	Plate	1	
3	92101064	Plate	1	
4	92101065	Guard (Rubber)	1	
5	92101066	Plate	1	
6	00000620	Flat Washer GB/T 97.1 6	62	
7	00001033	Nut GB/T 6182 M6	31	
8	00001034	Screw GB/T 70 M6 × 25	31	

9-7 Platform Accessories 1

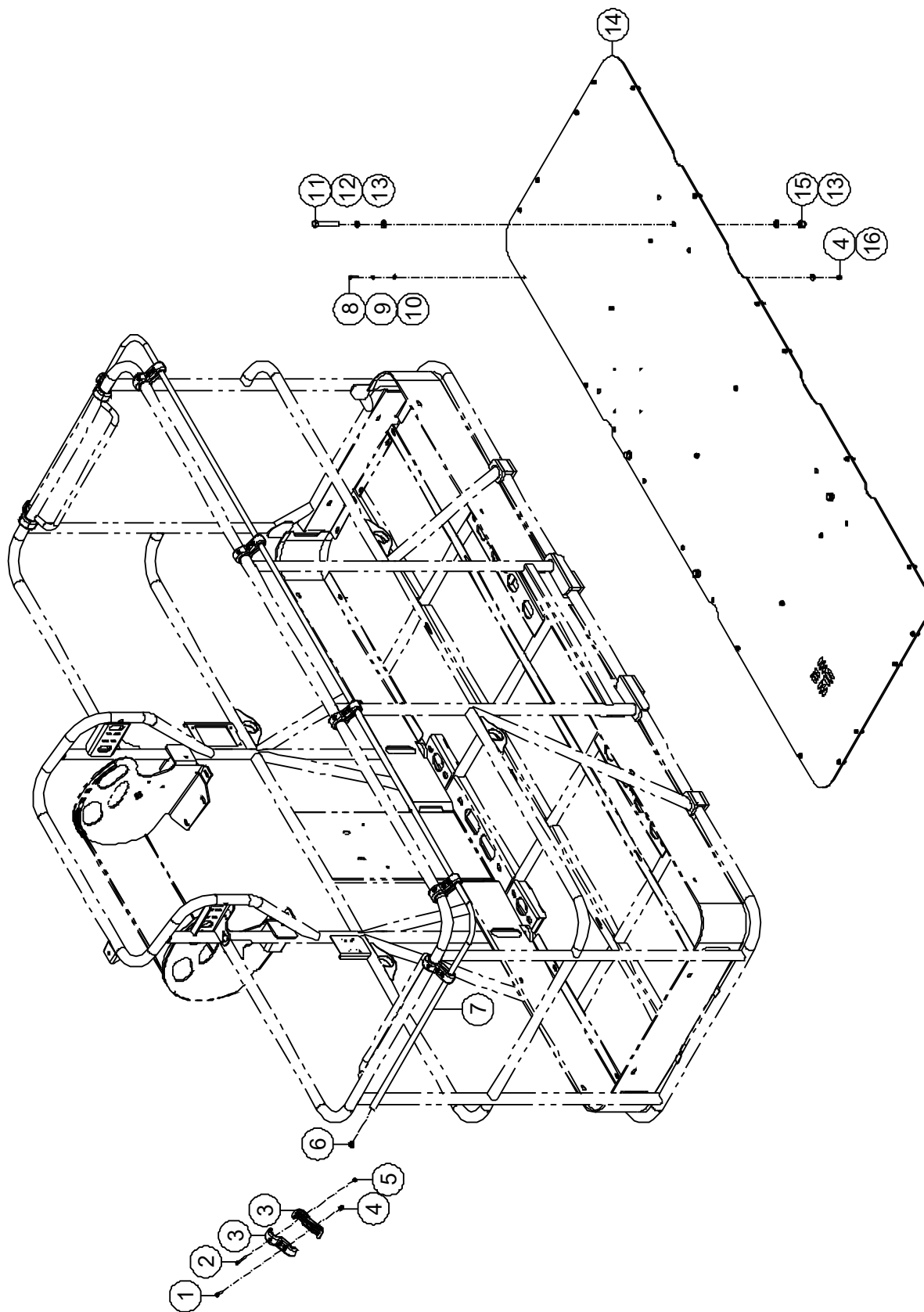

**9-7 Platform Accessories 1**

Item	Part Number	Description	Qty.	Remark
1	00001034	Screw GB/T 70 M6 × 25	16	
2	00002505	Screw GB/T 70 M5 × 50	8	
3	10007023	Pinch Guard Support	16	
4	00001033	Nut GB/T 6182 M6	40	
5	00000613	Nut GB/T 6182 M5	8	
6	92100821	Plug	2	
7	92100767	Pinch Guard	1	
8	00000619	Bolt GB/T 5783 M6 × 25	24	
9	00000621	Spring Washer GB/T 93 6	24	
10	00000620	Flat Washer GB/T 97.1 6	24	
11	00002527	Bolt GB/T 5782 M12 × 80	4	
12	00000815	Spring Washer GB/T 93 12	4	
13	00000814	Flat Washer GB/T 97.1 12	8	
14	92100777	Deck Plate	1	
15	00001249	Nut GB/T 6182 M12	4	
16	00002583	Flat Washer GB/T 96.1 6	24	

### 9-8 Platform Accessories 2

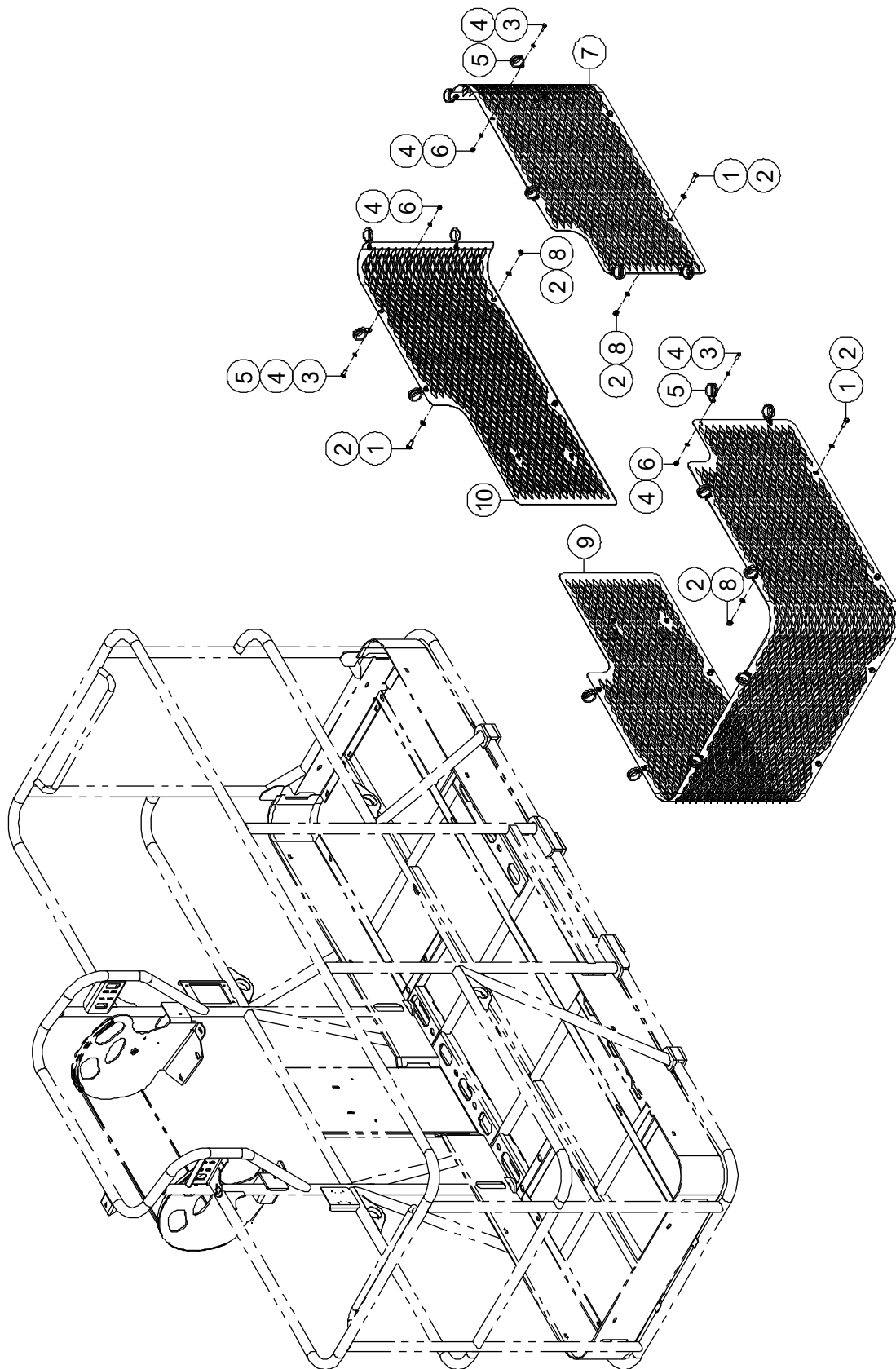

**9-8 Platform Accessories 2**

Item	Part Number	Description	Qty.	Remark
1	00000993	Bolt GB/T 5783 M8 × 25	10	
2	00000608	Flat Washer GB/T 97.1 8	20	
3	00000743	Bolt GB/T 5783 M6 × 20	22	
4	00000620	Flat Washer GB/T 97.1 6	44	
5	92100782	Clamp	22	
6	00001033	Nut GB/T 6182 M6	22	
7	92100781	Panel, Half Mesh	1	
8	00001163	Nut GB/T 6182 M8	10	
9	92100779	Panel, Half Mesh	1	
10	92100780	Panel, Half Mesh	1	

### 9-9 Platform Accessories 3

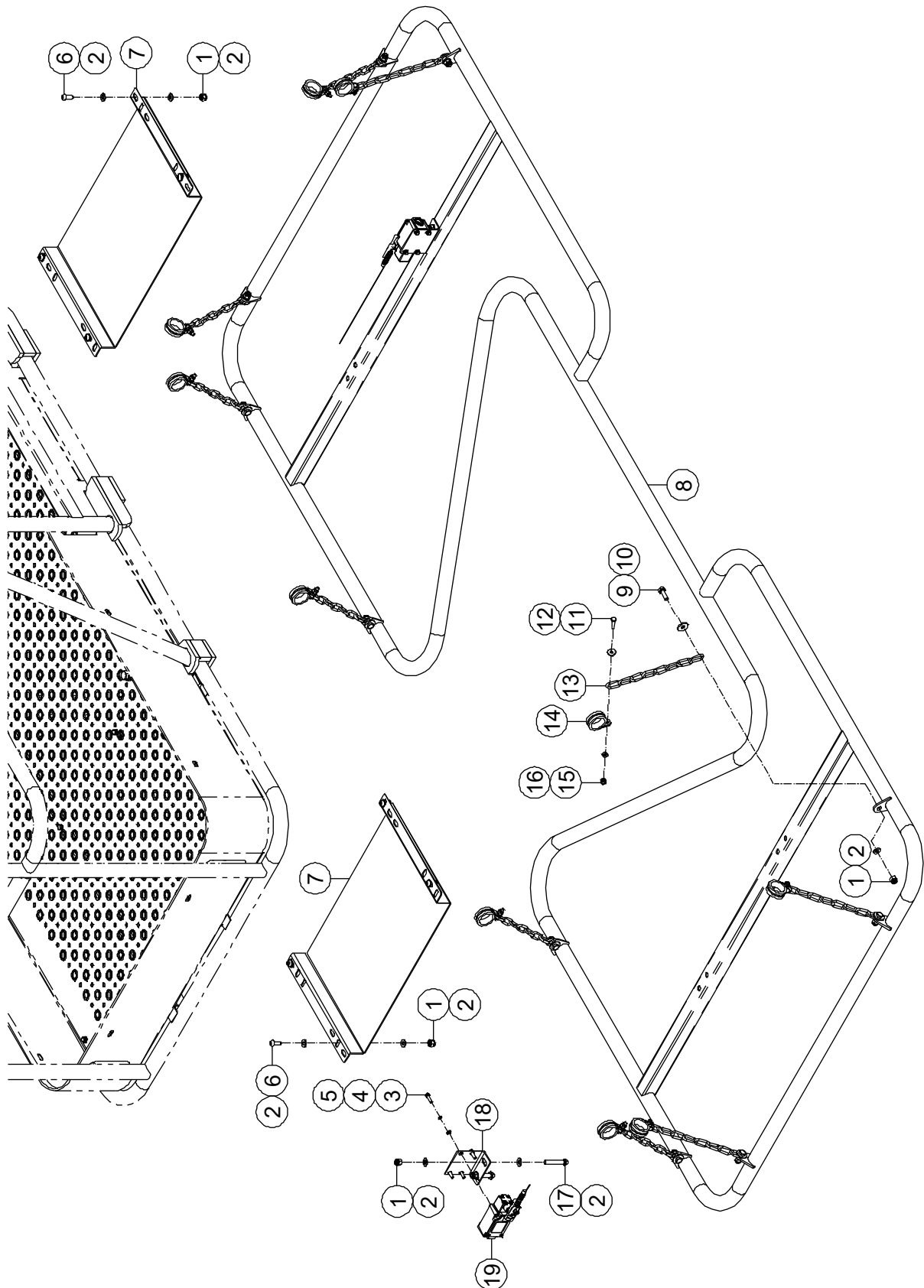

**9-9 Platform Accessories 3**

Item	Part Number	Description	Qty.	Remark
1	00001163	Nut GB/T 6182 M8	22	
2	00000608	Flat Washer GB/T 97.1 8	34	
3	00002268	Bolt GB/T 5783 M5 × 20	8	
4	00000606	Spring Washer GB/T 93 5	8	
5	00000605	Flat Washer GB/T 97.1 5	8	
6	00001188	Screw GB/T 70.2 M8×20	8	
7	92101394	Bracket	2	
8	92101389	Support	1	
9	00000993	Bolt GB/T 5783 M8 × 25	10	
10	00002000	Flat Washer GB/T 96.1 8	10	
11	00000619	Bolt GB/T 5783 M6 × 25	10	
12	00002583	Flat Washer GB/T 96.1 6	10	
13	92101400	Chain	10	
14	92100782	Clamp	10	
15	00001033	Nut GB/T 6182 M6	10	
16	00000620	Flat Washer GB/T 97.1 6	10	
17	00003607	Bolt GB/T 5783 M8 × 50	4	
18	92101396	Bracket	2	
19	00009340	Switch, Limit	2	



9-10 Platform Accessories 4

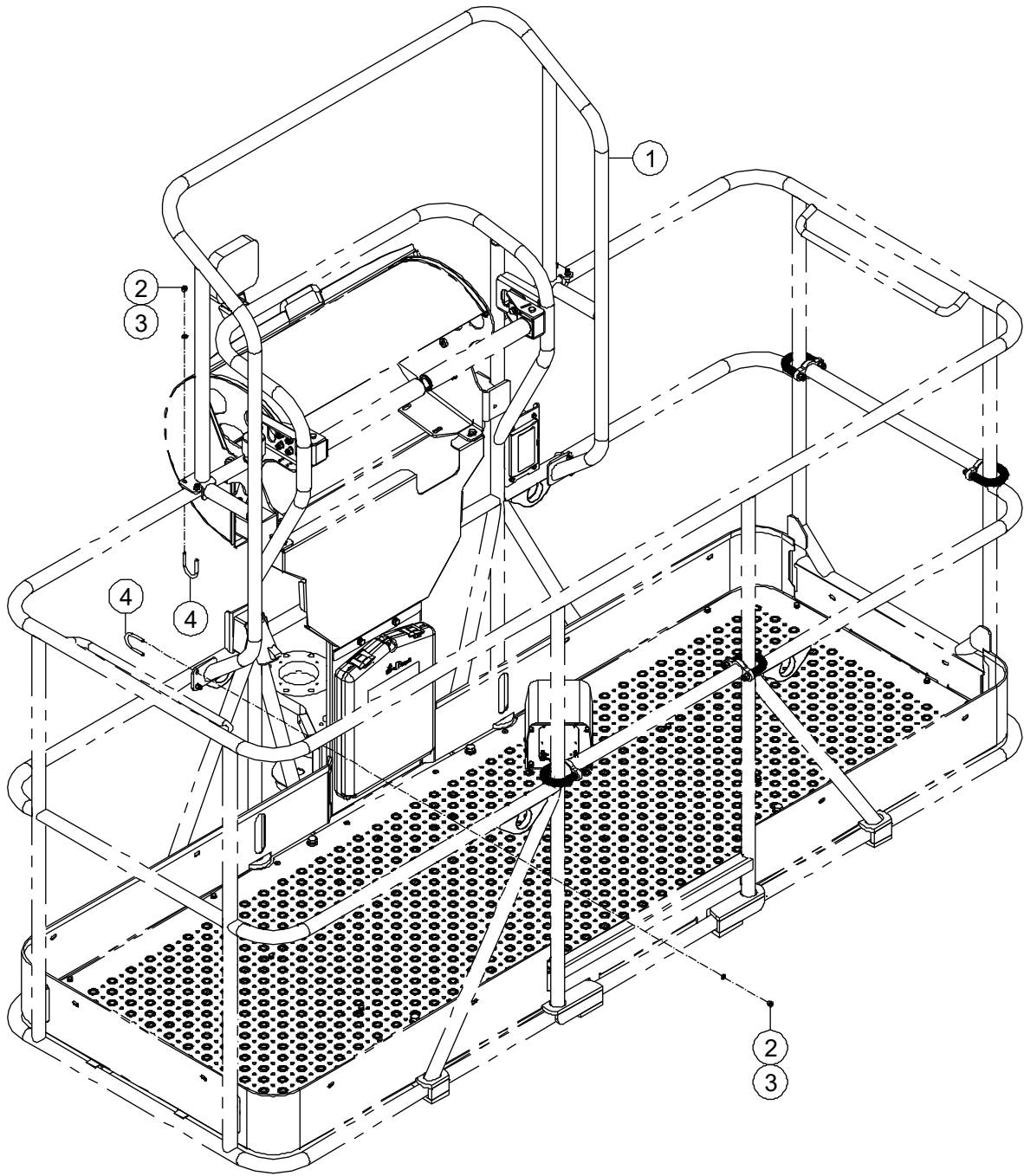

**9-10 Platform Accessories 4**

Item	Part Number	Description	Qty.	Remark
1	92101036	Pinch Guard	1	
2	00001033	Nut GB/T 6182 M6	8	
3	00000620	Flat Washer GB/T 97.1 6	8	
4	92101043	Clamp	4	

### 9-11 Lift Guard Contact Alarm

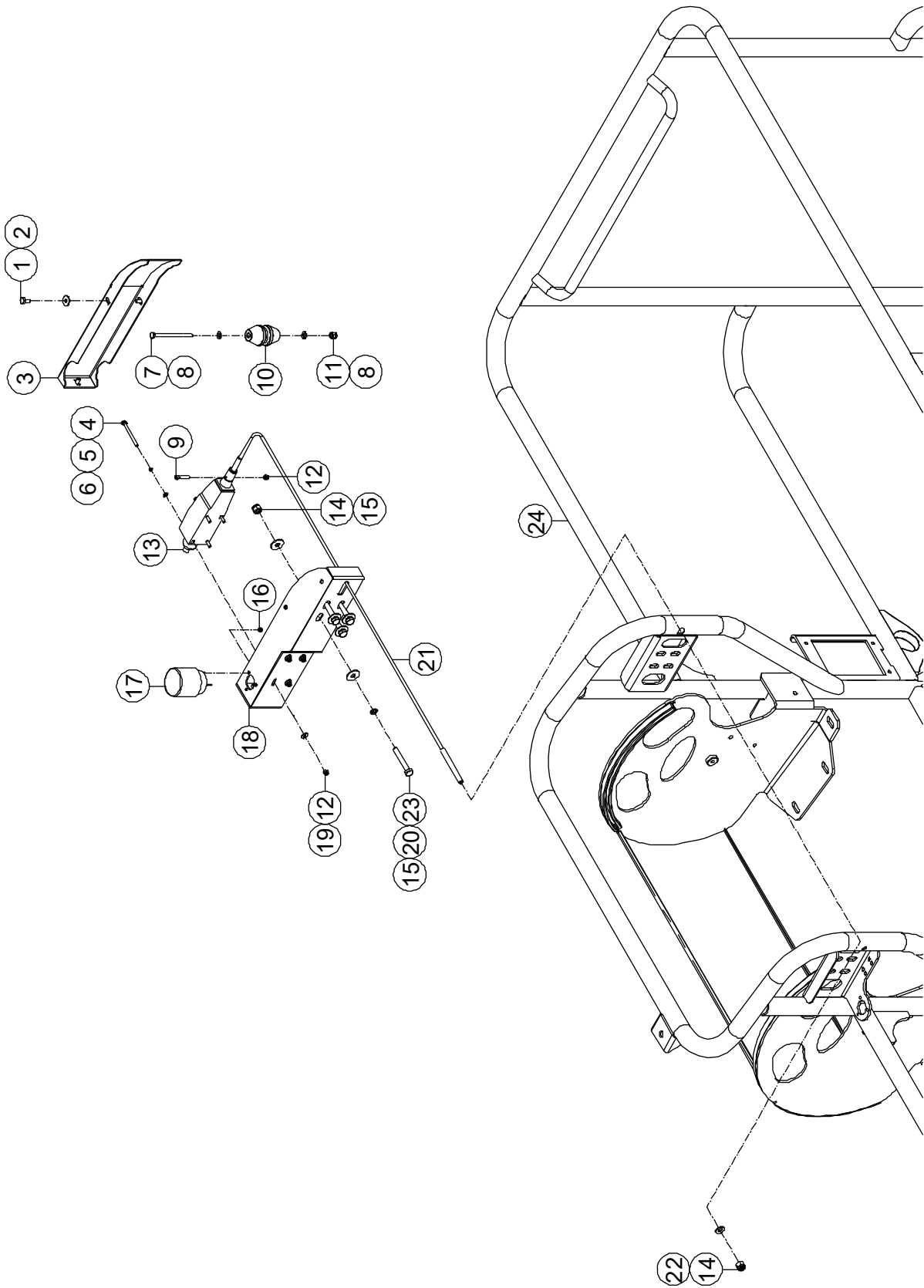

**9-11 Lift Guard Contact Alarm**

Item	Part Number	Description	Qty.	Remark
1	00000745	Bolt GB/T 5783 M6 × 12	3	
2	00002583	Flat Washer GB/T 96.1 6	3	
3	92100775	Housing	1	
4	00005191	Bolt GB/T 5783 M4 × 55	4	
5	00000779	Spring Washer GB/T 93 4	4	
6	00000778	Flat Washer GB/T 97.1 4	4	
7	00007023	Bolt GB/T 5782 M6 × 80	1	
8	00000620	Flat Washer GB/T 97.1 6	2	
9	00002228	Screw GB/T 70 M4 × 25	1	
10	92100774	Roller	1	
11	00001033	Nut GB/T 6182 M6	1	
12	00001236	Nut GB/T 889.1 M4	5	
13	00005189	Pull-Wire Switch	1	
14	00001163	Nut GB/T 6182 M8	5	
15	00002000	Flat Washer GB/T 96.1 8	8	
16	00003700	Nut GB/T 889.1 M3	3	
17	00005190	Beacon	1	
18	92100770	Bracket	1	
19	00003610	Flat Washer GB/T 96.1 4	4	
20	00000609	Spring Washer GB/T 93 8	4	
21	92100773	Wire Rope Fastener	1	
22	00000608	Flat Washer GB/T 97.1 8	1	
23	00002507	Bolt GB/T 5783 M8 × 55	4	
24	92100778	Platform	1	

### 9-12 Anti-collision Device Installations

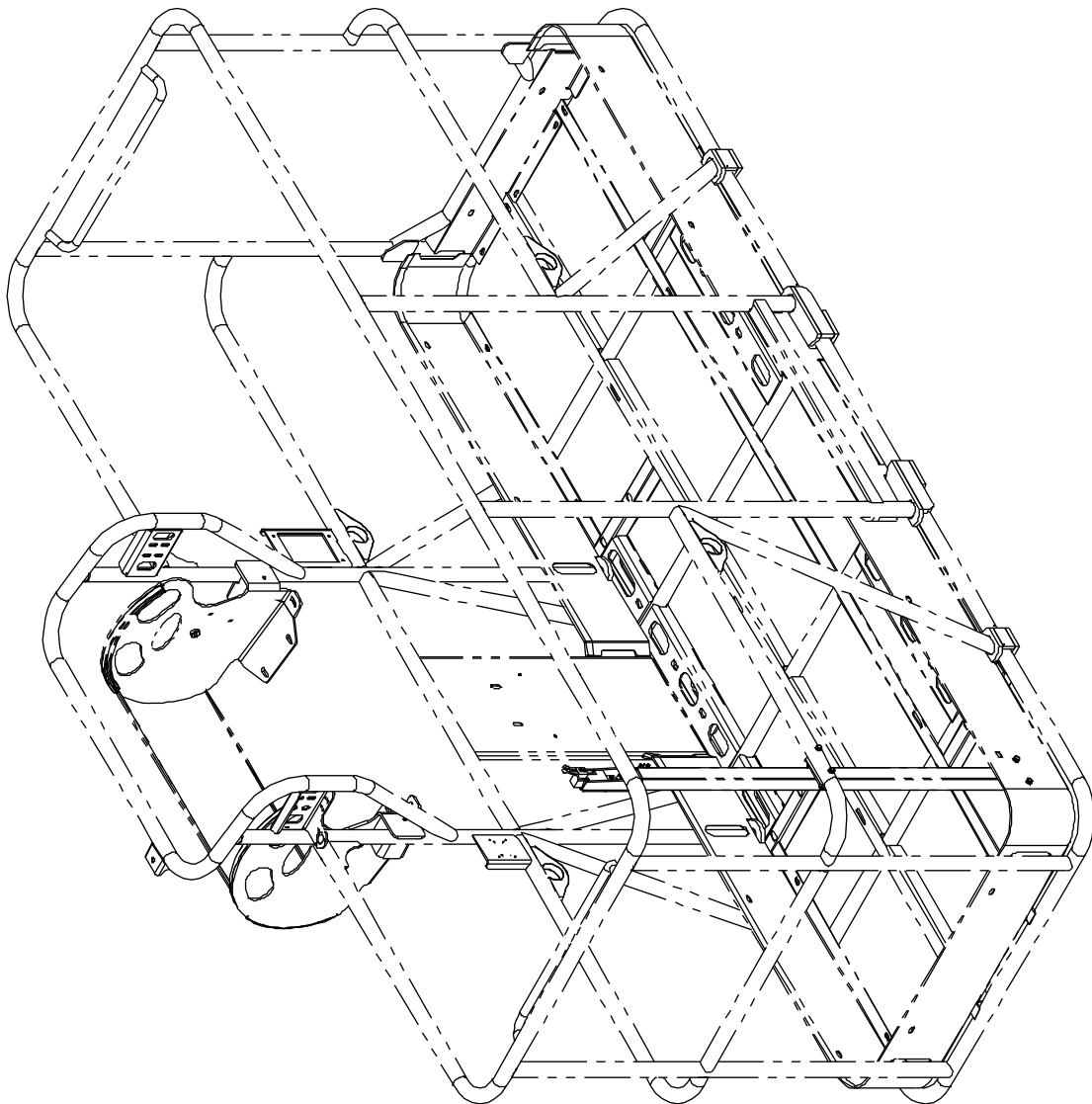
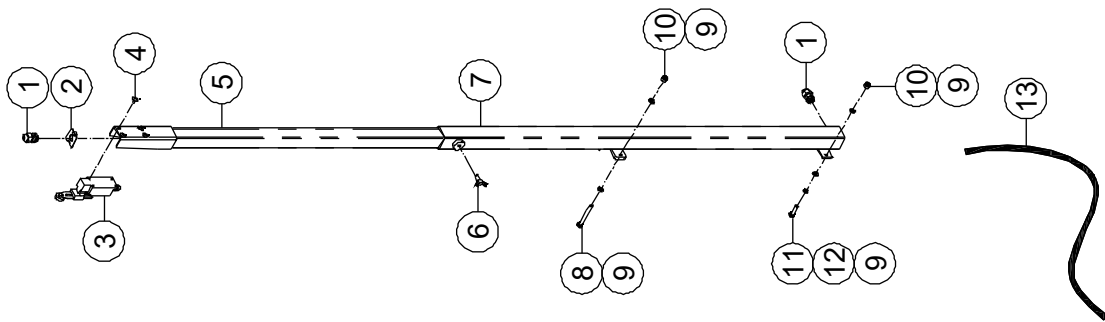

**9-12 Anti-collision Device Installations**

Item	Part Number	Description	Qty.	Remark
1	00001825	M12 Clamp	4	
2	10001599	Bracket, Limit Switch	2	
3	00002354	Limit Switch	2	
4	00000999	Screw GB/T 973 M5×10	8	
5	10001645	Pole	2	
6	00002586	Screw M8×16	2	
7	10001644	Pole	2	
8	00001066	Bolt GB/T 5782 M6 × 55	4	
9	00000620	Flat Washer GB/T 97.1 6	16	
10	00001033	Nut GB/T 6182 M6	8	
11	00000619	Bolt GB/T 5783 M6 × 25	4	
12	00000621	Spring Washer GB/T 93 6	8	
13	00006839	3.4m Harness	2	

**DINGLI AWP INDIA PRIVATE LIMITED**

Address: Sahney Towers, 81, First Floor, Poonamallee High Road, Nerkundram,

Chennai, Tamil Nadu - 600 107

Telephone: +91-98846 48464

E-mail: support@dinglisaarc.com

Website: www.dinglisaarc.com